Occidentalia

1964

0830937
UWO OCCIDENTALIA:
Box: A49659

1959

Middlesex
College

Digitized by the Internet Archive
in 2013 with funding from
University of Western Ontario - University of Toronto Libraries

http://archive.org/details/occidentalia64univ

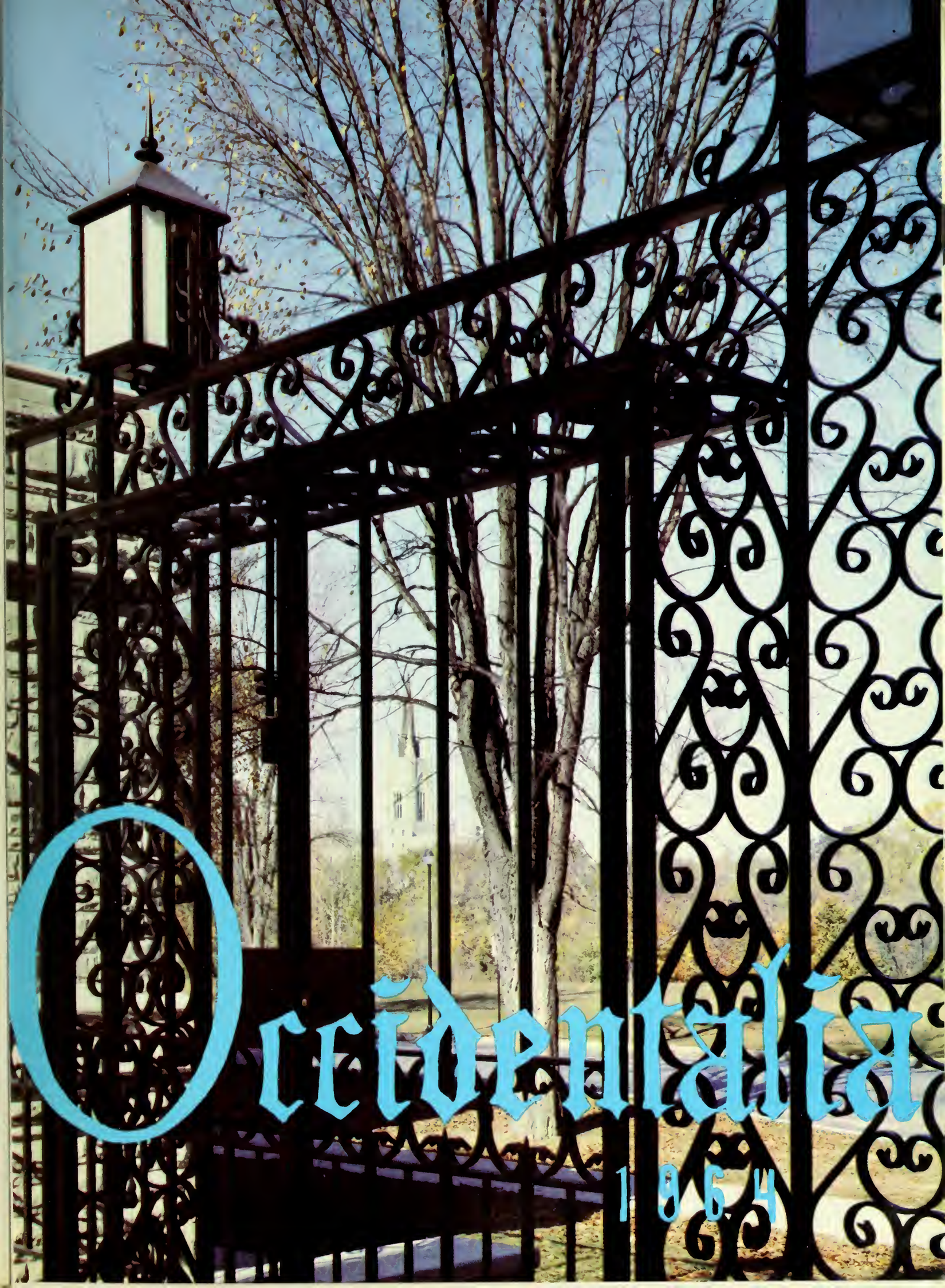
Occidentalia
1964

Dedication

The 1964 edition of the Occidentalia is dedicated to Dr. F. Stiling for his many years of service to the students of the university, not only as Dean of Arts and Science but also as principal of University College and Professor of English.

Occidentalia Editorial Board

Editor's Preface

W. S. ALLAN
Editor-in-Chief

"OCCIDENTALIA"

C. H. LANG
Business Manager

University of Western Ontario
Year Book
LONDON CANADA

To the Students of Western:

February 15, 1964.

A yearbook is not an end in itself, but only a means. It is a catalyst whereby those experiences shared, while at university, are called to mind. A yearbook is not something to be put up on a shelf and then forgotten. It is something that should be referred to, to remind us of the pleasure, joy, work, and even hardship that we experienced while at university.

Only, if it does all this, is the 1964 issue of the Occidentalia a success. If it is not a success, it is up to you, the under-graduates, to improve the quality of next year's book.

To-day, we submitted the final copy for the last dead-line and our publishers have promised us that the book will be out on time. At this time, I would like to thank all those that worked so hard to produce this year's Oxy. I would like to give special thanks to Georgina Hartwell, the associate editor, who did more than her share of the work, and Arnim Walter, who took the color photographs and the introduction pictures to the graduates section.

This, then, is the 1964 Occidentalia.

Yours truly,

Wayne S. Allan

Editor-in-chief.

University of Western Ontario

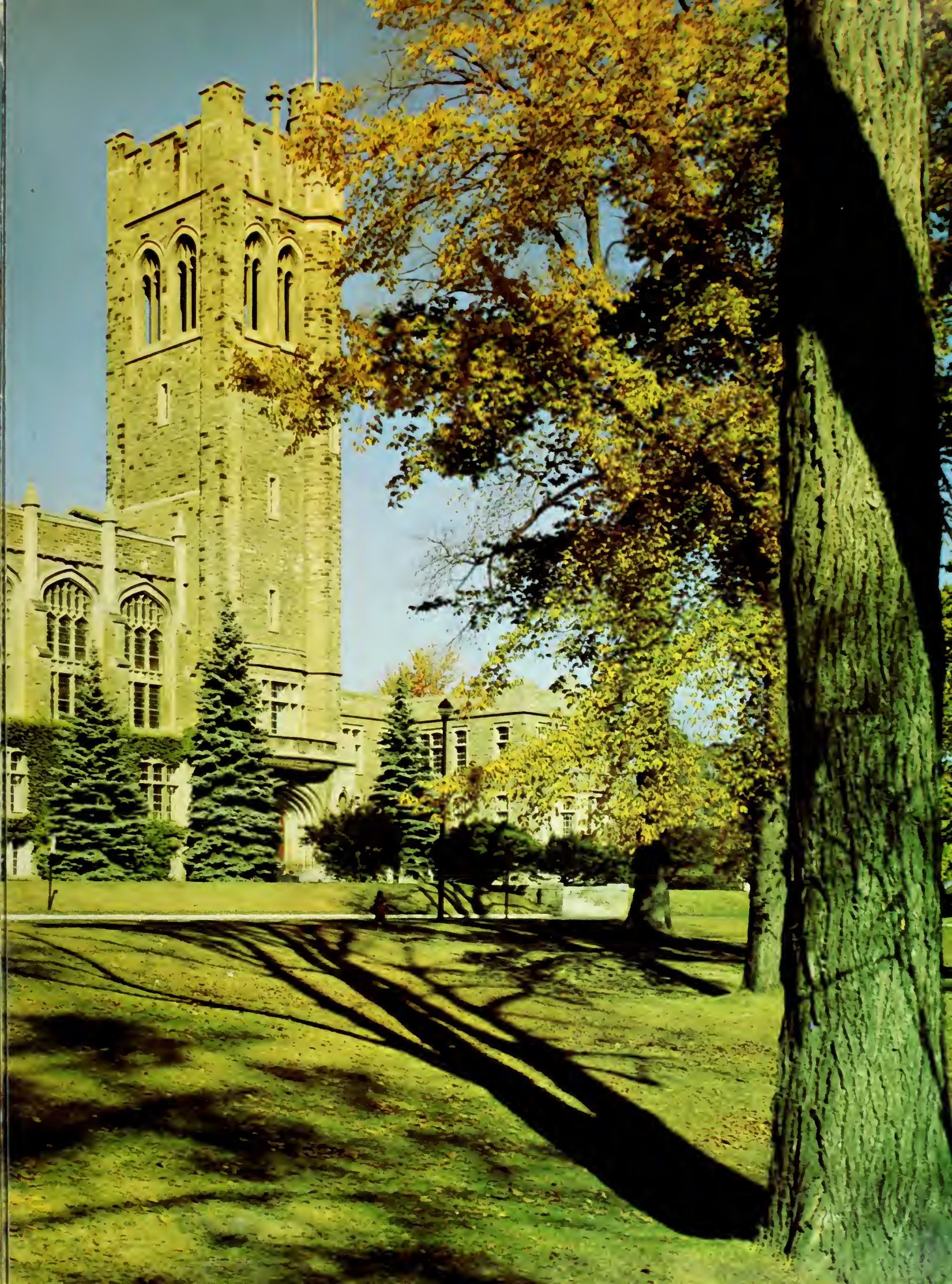

U.W.O. EXPAN

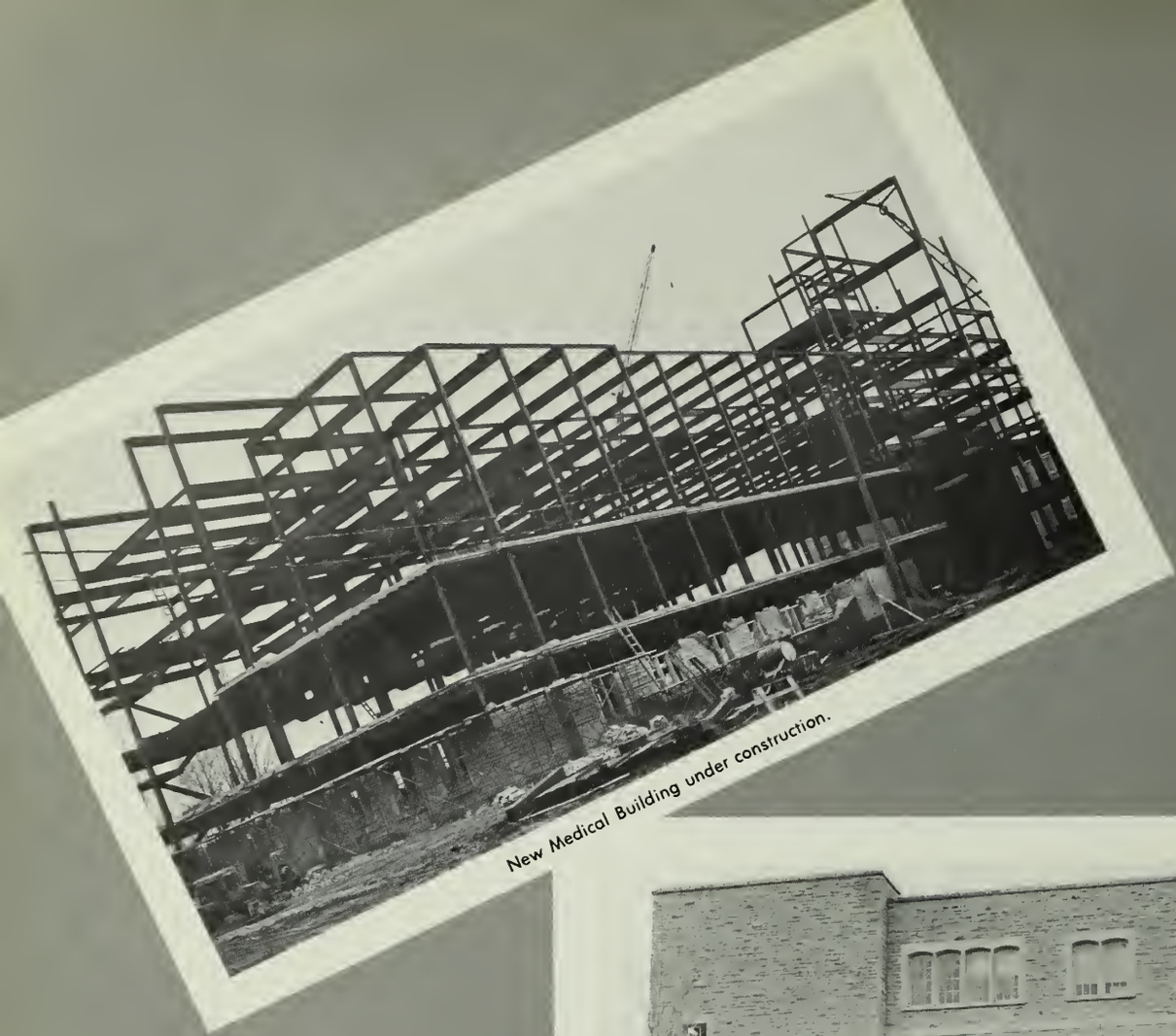

New Medical Building under construction.

Addition to U.C.

Sydenham Hall

New Brescia College Arts Building.

1964
SION

Additions to M.C.

Library addition.

New Service Building.

New Huron College Women's Residence.

The Many Views of Middlesex

Middlesex College is undoubtedly one of the most aesthetic buildings on Western's beautiful campus. From any vantage point the bronze tower looms skywards and says,

"welcome to Western."

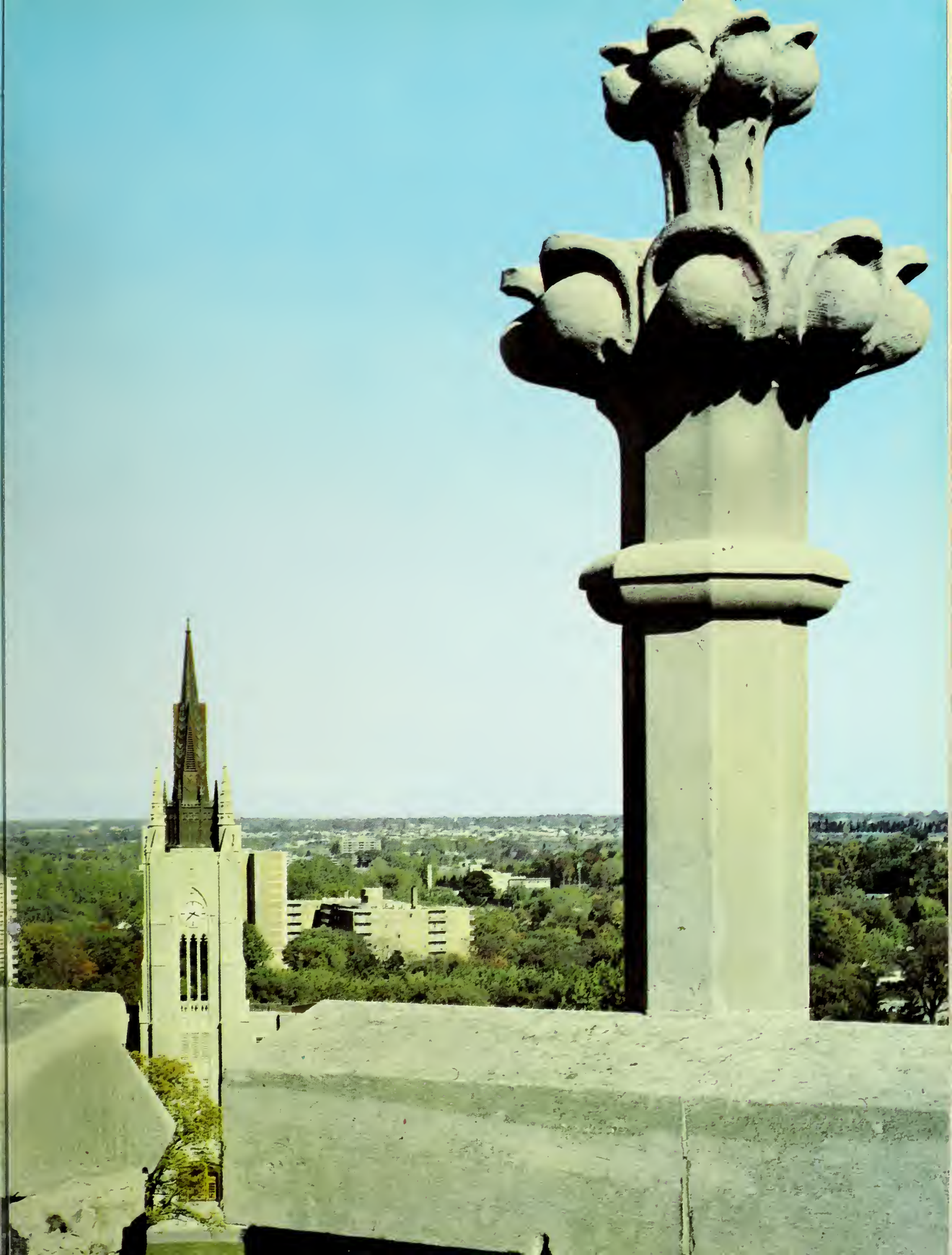

CA

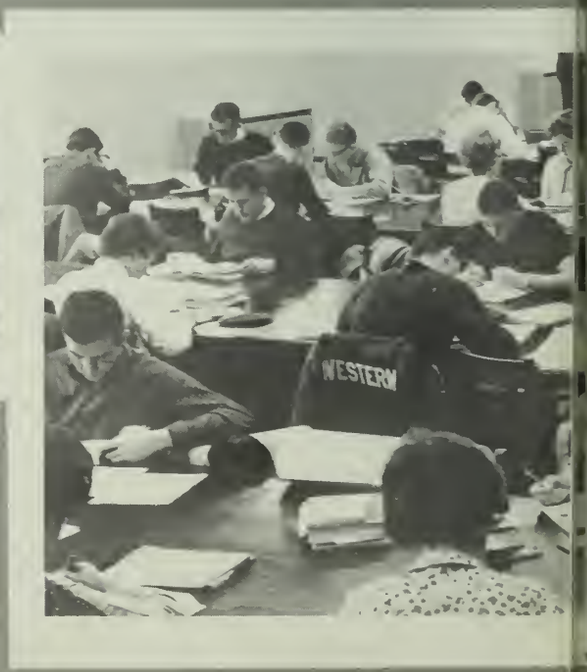

MPUS LIFE

President's Message

Photo by Bill Barrett

To the members of the 1964 Graduating Class I extend my sincerest congratulations for your past achievements and best wishes for the future.

It is my hope that you will recognize education as something which is not reserved exclusively for the young. The happy and often successful person never loses interest in learning. He looks upon education as something more than utilitarian designed narrowly to fit a person for a particular career.

Changes in the world today are taking place so rapidly and so frequently that graduates must recognize the importance of education as a continuing process if they are to give proper leadership in this crucial period of the world's history.

You are certain to find a full and satisfying life if you accept this responsibility with a sense of moral and spiritual obligation.

G. Edward Hall,
President and Vice-Chancellor.

Administration

Leola E. Neal, Ph.D.
Dean of Women

Beta Photos

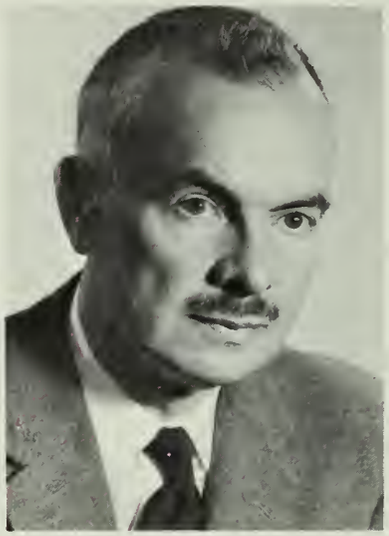

J. K. Watson, Ph.D.
Registrar

Beta Photos

T. L. Hoskin, M.A.
Dean of Men

Beta Photos

O. H. Warwick, MRCP
Dean, Faculty of Medicine

M. K. Inman, Ph.D.
Dean of Arts and Science

Beta Photos

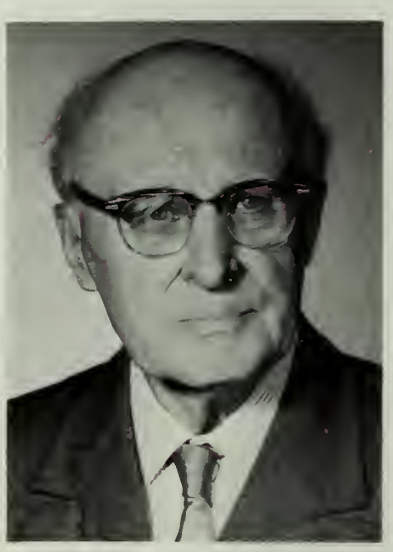

I. C. Rand, LL.D.
Dean, School of Law

Administration

Beto Photos

Miss R. Catherine Aiken, M.A.
Dean of Nursing

Beta Photos

R. M. Dillon, S.M., M.I.T.
Dean of Engineering Sciences

Beta Photos

D. G. Kerr, Ph.D.
Principal, Middlesex College

Beto Photos

R. J. Uffen, Ph.D.
Principal, University College

Beto Phatos

C. Von Kuster, Mus. Bac.
Principal, Music Teachers College

Beta Photas

Father L. A. Wemple, Ph.L.
Dean, Christ the King College

Beta Photos

Mother Dominica, M.A.
Dean, Brescia College

Beta Photos

Rt. Reverend
A. P. Mahoney, LL.D.,
Rector, St. Peter's Seminary

Beta Photos

J. J. Wetlaufer, M.B.A.
Dean of Business
Administration

Beta Photos

J. A. McIntyre, M.A.
Director of Summer School
and Extension

Beta Photos

Reverend J. G. Morden,
D.Th.,
Principal, Huron College

Honoured Students

University Students Council

DOUGLAS AULD, President, USC; Chairman, CUS; Chairman, Sunday Nine O'Clack; Debating Unian; Polycon Club; Rowing Club.

SHERI CRAIG, Editor, Gazette; Purple Spur; Sunday Nine O'Clock; Hillel; Liberal Club; SUN.

Honour Awards

DAVID DUCHARME, Vice-President, CKC Students' Cauncil; President, Debating Union; Internal Affairs Cammittee; Internatianal Affairs Committee; Lingard Society; Chairman, Heart Fund.

MICHAEL GRACE, President, USC; Hippacratic Cauncil; Meds Merrymakers; Purple Spur; Intercallegiate Swimming; Debating Society; Interfaculty Athletics; Medical Jaurnal.

KEN GRANT, Chairman, CUS; CUS Seminar; USC; Sunday Nine O'Clock; Purple Spur; Debating Club; Liberal Club; Chairman, Overseas Student Receptian Committee.

University College

Honour Awards

DOUG AULD, President, USC; Chairman, Sunday Nine O'Clock; Debating Union; Polycan Club.

JIM DAVEY, USC; Purple Patches; Concert Band; Mustang Band; Sunday Nine O'Clock.

PETER SCHWARTZ, Prefect, University College; USC; Middlesex College Council; Undergraduate Lecture Series; Purple Spur.

Merit Awards

JOHN CORBETT, Hockey Club; Psychology Club; University College Council; Newman Club.

NEIL NORRIS, Treasurer, UCC; Head Cheerleader; Ski Club; Polycon Club.

MARY JANE PRYCE, Cheerleader; Arts and Science Ball Convener; University College Council.

PETE PURVIS, Gilbert and Sullivan; College of Music Council; Vice-President USC.

Middlesex College

Honour Awards

SHERI CRAIG, Editor, Gazette; Purple Spur; Sunday Nine O'Clack; Hillel; Student Handbaak; Liberal Club; SUN.

KEN GRANT, Chairman, CUS; Sunday Nine O'Clock; Purple Spur; Debating Unian; Liberal Club; Palycon Club.

Merit Awards

JUDIE ALLEN, USC; MCC; ASUWO; Chairman, WUSC; Gazette; Clio Club.

DAVE PETERSON, President, MCC; USC; Purple Spur; Debating Union; SUN.

PENNY PIDGEON, Vice-President, MCC; ASUWO; USC; Occidentalia.

Publications

Gold Keys

WAYNE ALLAN, Occidentalio, Editor, Phato Editor, Photagropher.

GLORIA BURK, Medical Journal, Co-Editar, Editarial Assistant, Advertising Manager.

SHERI CRAIG, Gozette, Editor, Monaging Editar, Staff. Freshman Handbook.

Scrolls

JIM CURTIS, Medical Journal, Co-Editor, Editorial Assistant, Cantributer.

GEORGINA HARTWELL, Occidentalia, Associate Editar, Campus Life Editar, Staff.

HEATHER MITCHELL, Gazette, Copy ond News Editor. Occidentalia, Residence and Fraternity Editar. Winter Weekend Booklet Editar.

PATRICIA PEGG, Folio, Editorial Baard.

Hippocratic Council

Honour Awards

JAMES D. CURTIS, Editar, Asst. Editar, Exchange Editor, Medical Journal; Osler Saciety; Meds. Merrymakers; Intramural Sparts.

MICHAEL GRACE, President U.S.C.; Class Vice-President; Purple Spur Society; Intramural Sports; Intercallegiate Swimming; Debating Society.

ERNEST SPRATT, Meds. Chair, Class President; Meds. Gazette; Meds. Merrymakers; Medical Journal; Intramural Sports.

WILLIAM WILLIAMS, Hippocratic Council; Class President; Meds. Merrymakers; Medical Journal; Intramural Sparts.

School of Engineering

Honour Award

CARL E. KOHN, Pres., U.E.S.; member, U.S.C.; Interfaculty, Intercollegiate, Sports.

Merit Award

GLEN PEARCE, member, U.E.S.; member, U.S.C.; Purple Spur Society; Editar-in-Chief, The Engineer.

Business Administration

Honour Award

DUNCAN P. MacGREGOR, Business Cauncil, Rawing Club, Ivey Leaguers, Investment Club, Business Ball King Contest.

Merit Awards

FREDERICK A. BEATTIE, Purple Spur Saciety, N.F.C.U.S., Interfaculty Sports, Ivey Leaguers, Purple Patches.

PETER A. HEINZ, Treasurer Business Council, Secretary-Treasurer Rawing, Undergraduate Investment Club, Marketing Club, U.W.O. Curling Club.

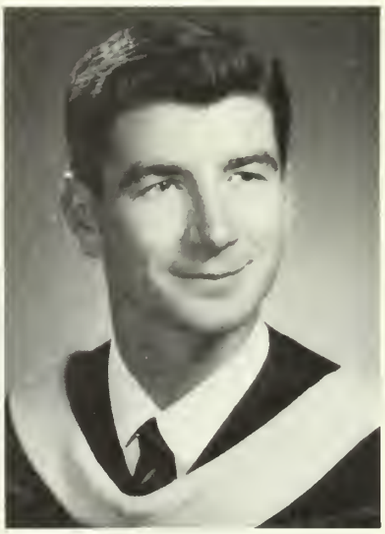

THOMAS F. HOMENIUK, Zeta Psi, U. S. C., Business Cauncil, M. C. C. Ukrainian Club.

FRANK W. PRATT, Intramural Sports, Marketing Club, Business Ball Canvener, Curling Club.

DAVID W. SOLES, Intramural Sparts Directar, Business Cauncil, Gazette, Athletic Directorate, Zeta Psi Fraternity.

DONALD A. L. COOPER, Business Weekly, Squash, Senior Class Sacial Canvener, Buiness Week Cammittee, Juniar Class Social Convener

Huron College

Honour Awards

PAUL BRANSCOMBE, Huran College Students' Cauncil; Purple Spur; Spirit Cammittee; SUN; Debating Club.

IAIN KIRKALDY-WILLIS, Huron Times; President, Drama Club; Arts a nd Letters Club; Calloquium.

KEITH WINDROSS, Huran College Students' Council; Dons Committee; Debating Club; Purple Patches; White Cross Club; Curling Club; Investment Club.

Merit Awards

JOHN CLARKE, Huran College Students' Cauncil; S.C.M.; Head Dan; Drama Club; Interfac Wrestling.

BEVERLY PATERSON, Head Girl, HCSC; Drama Club; Wamen's Undergrad; Arts and Letters; Purple Patches; Curling Club.

STEPHEN PETTIT, HCSC; Interfac Sparts; Debating Club; Dan; Drama Club; Orientatian Cammittee.

Christ the King College

Honour Awards

DAVID DUCHARME, Vice-President, CKC College Council; President, Debating Society; Chairman, Heart Fund; Internal Affairs Committee, International Affairs Committee.

TOM SCOCCIA, Vice-President, USC; President, CKC Debating Society; Newman Club; Lingard Society; Chairman, Heart Fund; Italian Club; Internal and International Affairs Committee; Frosh Orientation Committee.

Brescia College

Honour Awards

LYNDA M. BEDARD, N. F. C. U. S., Brescia-Newman Choirs, Sunday Nine O'Clock, Circulo Universitario Italiano, Residence and Inter-residence Councils.

DIANE CRUMMER, Brescia College Council; USC; Intercollegiate Tennis; Newman Club; Brescia Club.

LUCY YAREM, President, Brescia College Council; USC; Newman Club; Intramural Sports.

Performing Arts Awards

PETE BAKER, Producer, H.M.S. Pinafare, Pirates af Penzance; President, Gilbert and Sullivan Saciety.

JIM DAVEY, Cultural Affairs Cammissioner, USC; Musical Director, Purple Patches; Concert Band; Mustang Band; Sunday Nine O'Clack.

GORD HARCOURT, Stage Manager, Purple Patches.

PETER PURVIS, Gilbert and Sullivan Society.

PAULETTE PETZ, Gilbert and Sullivan Saciety; UWO Chair; Amahl and the Night Visitors.

DAVE SAUVE, President, Brescia-CKC Drama Saciety; Players' Guild; Cancert Band; Mustang Band.

Dean's Honour List

UNIVERSITY COLLEGE

Mark Bender
Brion Bennett
William Bigelow
Carol Bandy
Evelyn Brown
Leonard Carey
Wilfred Chombers
David Clark
Jock Cronkwright
Dianne Crossett
Gerrit De Boer
Margoret Devlin
Ann Dickson
Kathleen Doig
Aijo Dreimonis
Robert Dynes
Sandra Eade
Woyne Elfard
Sheila Fallana
Jean Fysh
Paul Gingrich
Rabert Gutcher
James Guthrie
Lew Haddad
Jane Hamacher
Doris Hamill
William Henneker
Douglas Hierlihy
Carol Hindmarsh
Maaike Hoeksemo
Brack Hornby
Andres Jooku
Clarence Jacksan
William Jackson
Bra. Jaseph Kaveloors
Patricia Koye
Corole Kennedy
Richard Knill
Gerald Leesan
Margaret Lockyer
Edward Luinstro
Mary McCallum
Rodney MacDaugall
Gardan MacKay
Gary McLean
Paul Marriage
Sharan Matotall
Ernest Meod
Theadore Melnyk
Gaye Minshall
Wesley Nash
Kendal Neave
Frederick Ollson
Jack Poge
Marilyn Pegelo
Danald Perrie
Kent McKenzie
Thomas Pitts
Jaan Prestan
Edward Ralph
Sharon Rossiter
Peter Russell
Walter Sargeant
Sandra Scatt
James Silcox
Eddy Smet
Phyllis Smith
Susan Smith
Dione Saurwine
Corol Spicer
Frederick Sweet
Elizabeth Tackaberry
Ja Ann Thomsan
Susan Timor
Frank Tucker
Charles Tull
John Vondermeer
Wilhelm Von Zanden
Charles Warren
Harald Watts
Jim Weaver
Dennis Weichman
Gordon Whiting
Mary Lou Whitwill
Kenneth Willan
Glen Wither
Sheila Wright
Ian Yeats
Muriel Zelmon
Ruth Merrill

MIDDLESEX COLLEGE

Rabert Aitken
Joan Anderson
Judith Ash
Carol Beatty
Sara Bezaire
Francis Bishop
Margaret Brown
Susan Carter
Sandra Castle
Tanny de Zwort
Jerry Farrell
Patricia Fergusan
Trenton Gaw
Kenneth Grant
Halger Grigat
Paulette Handelsman
Grace Haogkamp
Frances Horowitz
Jahn Hughes
Patricia Kemp
Patricia Laidlaw
Ruth Lawson
Dauglas Lindares
John McCallum
Donald McCarmick
Wayne McEwing
Mary McNally
Carolyn McNiven
Gary Meadaws
Eileen Meed
Heather Mitchell
John Olmstead
Maureen O'Malley
Daniel Pagnucco
Patricia Pegg
Rabin Richardson
Ian Richmond
Derek Ridout
Sinclair Rabinsan
Judith Sheamon
Robert Shirley
Mary Anne Stackhouse
Shannie Swales
Ian Waldran
Peter Watsan
Jomes Weppler
Robert Willis
Bruce Zimmer

FACULTY OF MEDICINE

Christina De Jonge
Mara Dreimanis
Merrill Edmands
Virginia Edwards
Gary Fergusan
Gary Gibson
David Girvon
Michael Groce
Ian Horrington
Donald Henderson
James Hiscox
Raymand Hallands
James Johnstan
Mary Ellen Kirk
Darothy McDade
William Reid
James Sharpe
David Thomson
Danald Wigle
Raderick Willis
Richard Wylie
Albert Yuzpe

HURON COLLEGE

Mory Ann Ainslie
Ronald Crawford
Herbert Danks
Sylvia Feheley
Graham Haley
Charles Jago
Leonard Owen

FACULTY OF LAW

Kenneth Hinnegan
Danald Jenkins
Sandro Johnson
Albert Oosterhaff
Wesley Rayner
Sheldan Sherman
David Smith
Paul Smith
Roger Yachetti

ST. PETER'S SEMINARY

John Browne
Melvin MacIsaac
Phillip Rady
Jahn Shaughnessy
Roger Spalding

FACULTY OF ENGINEERING SCIENCE

Philip Bedell
Dennis Bishap
Keith Donnelly
John Groce
Kenneth Harvey
Juri Kartschinski
David McGovern
Ival McKay
Rabert McPhail
Samuel Ola
Hugh Parish
Michael Pallard
Terrance Robinson
Daniel Schebesch
Leanard Stass
William Trick
Peter Van Arnhem
Jack Warren
Victaria Wheeler
Stephen Waloshyn

CHRIST THE KING COLLEGE

Martin Carbane
Frank Fay
Michael Fitzpatrick
James Gilhuly

COLLEGE OF MUSIC

Andrea Von Hochstetter

SCHOOL OF BUSINESS ADMINISTRATION

John Bailey
Richard Betteridge
Paul Catena
Fred Homeniuk
Duncan MacGregar
John Richmand
John Wood

BRESCIA COLLEGE

Albert Hayek
Gloria Ha
Jahn MacNichol
Sister Frances Carmel MocDonold
Catherine Rathbun

Graduates 1964

There, my blessing with thee!
And these few precepts in thy memory
Look thou character. Give thy thoughts no tongue,
Nor any unproportioned thought his act.
Be thou familiar, but by no means vulgar;
The friends thou hast, and their adoption tried,
Grapple them to thy soul with hoops of steel;
But do not dull they palm with entertainment
Of each new-hatch'd, unfledg'd comrade. Beware
Of entrance to a quarrel, but, being in,
Bear't that th' opposed may beware of thee.
Give every man thy ear, but few thy voice;
Take each man's censure, but reserve thy judgment.
Costly thy habit as thy purse can buy,
But not express'd in fancy; rich, not gaudy;
For the apparel oft proclaims the man.
Neither a borrower, nor a lender be;
For loan oft loses both itself and friend,
And borrowing dulls the edge of husbandry.
This above all: to thine own self be true,
And it must follow, as the night the day,
Thou canst not then be false to any man.

Hamlet
Act 1, Scene 111

1964 Valedictory Address

DAVE AULD

"It is a curious fact that universities, which are dedicated to the pursuit of knowledge, are reluctant to pursue knowledge about themselves."

In reference to the student entity of a university, I would contend that these sentiments, as expressed by Sir Alec Ashby, are in order. How many of us gathered here, on the eve of graduation, have a clear and defined image of our purpose in life? When this formal education has terminated and we assume our place in society, what number of us will exclaim and echo the Broadway title "Stop the World, I Want to Get Off?"

If such a feeling dominates itself upon our graduation, then we have failed our university — the University of Western Ontario. During the past three or four years, each of us has been accorded the most cherished part of our life — an education at the highest level. Throughout the academic process in which we have participated, we have gained an insight into life; for university is a part of life and not merely a preparation or training for a specific purpose.

As an example, we look upon literature as it reflects the thoughts and feelings of man. Religion and philosophy deal with man's attempt to conceive the unknown and the universe. The social humanities endeavour to analyze the interactions of men in their everyday life. The sciences portray the functions of organic and inorganic forms.

Each of these facets of our education, whether undertaken at a formal or informal level, have bestowed upon us a potential outlook that will enable our viewing the world in clearer perspective. By a close examination over the past years, we have had the occasion to accept or reject ideas and concepts as our mind dictates. But we must be aware of the narrow view point; for although it may lead to the flourishment of the past, it will, alas, lead to the loss of the whole.

This, then, is the potential at hand but the necessary catalyst to manifest this potential must originate from within ourselves. We must be willing to go forth from these lecture halls, from these laboratories and from these libraries with a humble attitude but with a determined mind to employ our knowledge to the best of our ability.

I mentioned earlier, a goal or purpose and by reference to this, may I state that I was not implying any specific, individual attainment. As individuals in a free nation, we have the right, within limits, to determine the path of our future. In the industrial and business world, the field of education and in the various professions we have chosen, there is a plateau that we regard enviously; a plateau that can be gained. But the essential item that is lacking is an effort by each of us, striving together as a unit, to dedicate ourselves to something — something that is far greater and more rewarding than any of us alone could achieve. May I suggest this something.

May I suggest that each of us, in the course of our life and individual pursuit, dedicate ourselves to a principle which was established exactly 100 years ago. The principle I refer to was stated by George Brown, during the Confederation debated of 1864.

"It may be that some among us will live to see the day when as a result of this measure a great and powerful people will have grown up on these levels — when the boundless forests all around us shall give way to smiling fields and thriving towns and cities and when one united government shall extend from sea to sea."

Although I realize that there are those present who are not Canadian and who are planning to remain in this country, the general principle, inherent in the above statement can aptly be applied to any individual of any nation. For by dedicating ourselves to the maintaining of a great people and a united government, we can gain not only for ourselves but for mankind. This dedication can take place, regardless of our occupation, by the manner whereby we carry out the functions of our pursuits in life.

Canada's prominence in the future of this dynamic and transforming world is far more profound than we can visualize. We have been endowed with the physical attributes of a giant among men but only we, as her people, can build the character of a leader in this world. As graduates, we are young people entering the main life vein of a young and amorphous nation. It should be our duty to serve our country to help her mature and crystalize through the coming years. To do so, we must look to the future, basing our expectations and desires on the present, not the past. From the past, we can only see the present but from the present, we can conceive of the future.

Arts And Science

Aikenhead, Nancy Jane,
B.A.,
General Arts,
London, Ontario.
Pi Beta Phi,
Purple Patches,
Intramural Sports,
Clio Club,
Oxy.

Aitken, Robert Michael,
B.A.,
General Arts,
London, Ont.
Interfaculty Hockey,
Clio Club.

Albinson, John Gordon,
B.A.,
Honours P.H.R.E.,
Mooretown, Ont.
Intercollegiate Wrestling,
Purple Patches,
Colt Football,
P.H.R.E. Club.

Allan, Wayne Stuart,
B.A.,
General Arts,
London, Ont.
Gazette,
Oxy-Photo Editor,
Editor in Chief
Philosophy Club.

Allen, Judith Marion,
B.A.,
Honours English and
History,
London, Ont.
Kappa Alpha Theta,
A.S.U.W.O.,
W.U.S.C.
U.S.C.

Anderson, Michael James,
B.A.,
General Arts,
London, Ont.
Zeta Psi.

Archbold, John Edward,
B.A.,
General Arts,
Islington, Ont.

Archer, Carol Ann,
B.A.,
General Arts
Thorndale, Ont.
UWO Choir.

Askew, Anne Marie,
B.A.,
Honours English & History,
London, Ont.
Purple Patches,
Ski Club,
Pi Beta Phi,
AS Ball Committee

Ayres, Thomas Lind,
B.A.,
General Arts,
Wallaceburg, Ont.
Colt Basketball,
Colt Football,
Intramural Sports,

Babbage, Margaret Anne,
B.A.,
Honours French and Latin,
Sarnia, Ont.
Le Cercle Francais,
Der Deutsche Klub,
Classics Club.

Bailey, Janice D. (Mrs.)
B.A.,
General Arts,
Wallaceburg, Ont.
Clio Club,
S.U.N.,
Geography Club.

Baker, Robert F.
B.A.,
General Arts,
Montreal, Quebec.
Intramural Sports,
Curling Club.

Bakker, Egbert William
John,
B.A.,
General Arts,
Auburn, Ont.
P.C. Club.

Ballachey, John Alexan-
der,
B.A.,
General Arts,
Noranda, Quebec.
Zeta Psi,
Purple Patches,
Interfaculty Football.

Barbour, Mary Ellen,
B.A.,
Honours P.H.R.E.,
Grimsby, Ont.
Intercollegiate Volleyball,
Woman's Athletic Council,
Intramural Sports,
Gamma Phi Beta.

Barclay, Richard Kenneth,
B.A.,
General Arts,
Toronto, Ont.
Mustang Basketball,
Intercollegiate Rowing,
Colt Football,
Intramural Sports.

Barth, Frederick,
B.A.,
General Arts,
Sudbury, Ont.
Curling Club,
Lutheran Student Move-
ment.

Beaman, Nancy L.,
B.A.,
General Arts,
Tillsonburg, Ont.
S.C.M.,
United Church Club,
UWO Autosport Club,
S.N.C.C.

Bee, Jeff Montgomery,
B.A.,
General Arts,
Brown's Town, Jamaica,
W.I.
Western Christian Fellow-
ship,
U.R.T.P.,
International Students'
Club,

Bennett, Linda Mae,
B.A.,
General Arts,
Toronto, Ont.
W.U.S.C.,
Oxy,
Social Service Club,
Kappa Alpha Theta,
Panhellenic Council.

Bennett, William McNeil,
B.A.,
General Arts,
London, Ont,
Intercollegiate Basketball,
Intramural Sports,
Psychology Club.

Biehn, Mary Caralyn,
B.A.,
Honours English
and French,
Georgetown, Ont.
Gilbert and Sullivan,
Purple Patches,
Gamma Phi Beta.

Bishop, Nancy Eleanar,
B.A.,
General Arts,
Mt. Brydges, Ont.
Gilbert and Sullivan,
Sociol Service Club,
Westminster Club,
Gazette.

Blair, Ian M.,
B.A.,
General Arts,
Woodstack, Ont.
Intramural Sports.

Bariss, Dick,
B.A.,
General Arts,
Waldemar, Ont.

Borschke, Martha Jane,
B.A.,
Honours, P.H.R.E.,
Leamington, Ont.
Kappa Alpha Theta,
Woman's Athletic Council,
Newman Club,
Intercollegiate Sports,
Spencer Hall Student
Government Assoc.

Bawman, Mary Jane,
B.A.,
General Arts,
Leamington, Ont.
Social Service Club,
Clio Club,
United Church Club.

Boyd, I. Christine,
B.A.,
Honours French and Latin,
Windsor, Ont.
Intercollegiate Basketball,
Intercollegiate Tennis
Swimming.

Boyd, Judith Barbara,
B.A.,
General Arts,
Windsor, Ont.

Bradford, Julie Lynne,
B.A.,
General Arts,
Belleville, Ont.
Purple Patches,
Purple Spur,
S.U.N.,
Majorette,
Le Cercle Francais.

Bragg, Sharan Gail,
B.A.,
General Arts,
Woodstock, Ont.
Girl's Hockey,
Canterbury Club.

Breakspear, Alan Jahn,
B.A.,
Honours English and
History,
Toronto, Ont.
Model Parliament,
PC Club, Purple Patches,
Debating,
Medway Council,

Brennan, Michael L.,
B.A.,
General Arts,
Toronto, Ont.
Liberal Club,
Ski Club.

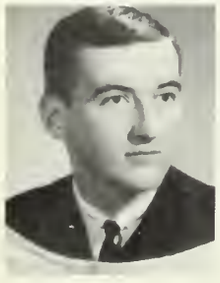

Bridal, Julian,
B.A.,
General Arts,
Ottawa, Ont.
Interfaculty Sports,
Ski Club,
Jazz Club.

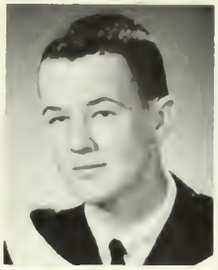

Bristaw, Robert Kenneth,
B.A.,
General Arts,
St. Thomas, Ont.
Interfaculty Sports,
Intercollegiate Golf

Brown, Margaret Jaan,
B.A.,
Honours French and Latin,
Courtright, Ont.
UWO Choir,
Le Cercle Francais
United Church Club,
Classics Club.

Burgin, Marion Elizabeth,
B.A.,
Honours History,
London, Ont.
S.U.N.
Clio Club,
MCC.

Burley, Diane Marilyn,
B.A.,
General Arts,
Belleville, Ont.
Purple Patches,
Gazette,
Alumni Show.

Butler, Linda Maxine,
B.A.,
Honours, P.H.R.E.,
Croton, Ont.
Intercollegiate Basketball,
Women's Athletic Council,
P.H.R.E. Club,
Track and Field,
Softball.

Cakebread, Mary Susan,
B.A.,
General Arts,
Windsor, Ont.
Gamma Phi Beta,
Intercollegiate Swimming,
Intramural Sports,
Westminster College
Student Council.

Campbell, Caral Lynne,
B.A.,
General Arts,
London, Ont.
Gazette,
Debating Union,
International Students
Club,
SNCC.
Oxy.

Campbell, Mary Louise,
B.A.,
General Arts,
Stratford, Ont,
Gilbert and Sullivan,
Purple Patches.

Campbell, Ross A.,
B.A.,
General Arts,
Taranto, Ont.
Interfaculty Sports,
Jazz Club.

Campion, Marnie Anne,
B.A.,
General Arts,
Landan, Ont.
MC Cheerleader,
Purple Spur,
Majarette,
Oxy,
Pi Beta Phi.

Cane, Janet Elizabeth,
B.A.,
General Arts,
Scarboraugh, Ont.
Psychalagy Club,
Liberal Club.

Carroll, Philip Henry,
B.A.,
General Arts,
St. Catherines, Ont.
UWO Autaspart Club.

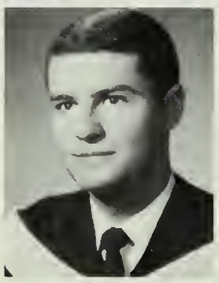

Carter, Susan S.,
B.A.,
Hanaurs French and
Spanish,
Part Credit, Ont.
Gilbert and Sullivan,
UWO Chair,
Pi Beta Phi.

Chisholm, Evelyn Beatrice,
B.A.,
General Arts,
Paisley, Ont.
UWO Chair,
S.U.N.

Chorniuk, Mary,
B.A.,
General Arts,
Fart William, Ont.
German Club Choir.

Christianson, Glenn Edward,
B.A.,
General Arts,
Wyaming, Ont.
Film Society,
Badminton Club.
United Church Club,

Clunis, Dana Merilee,
B.A.,
General Arts,
Chatham, Ont.
Gamma Phi Beta,
Purple Spur,
Intercallegiate Sparts,
Westminster Callege
Student Cauncil,
Panhellenic Cauncil.

Cochran, Andrew Blake,
B.A.,
General Arts,
Ridgetawn, Ont.

Cohen, Michael Lyon,
B.A.,
General Arts,
Narth Bay, Ont.
Beta Sigma Rha,
Interfraternity Sparts.

Colman, Barry James,
B.A.,
General Arts,
Londan, Ont.
Interfaculty Hackey.

Copus, John Duncan S.
B.A.,
General Arts,
Taranta, Ont.
Psychalagy Club.

Craig, Helen E.,
B.A.,
General Arts,
West Larne, Ont.
UWO Choir,
White Crass Club,
Gilbert and Sullivan

Craig, Sheri Loretta,
B.A.,
Honours Journalism,
Taronta, Ont.
Gazette,
Purple Spur,
Gamma Phi Beta,
Sunday Nine O'Clack,
Student and Frash,
Handbaoks Editor.

Crawford, Janet M.,
B.A.,
Honours, P.H.R.E.,
Ridgetown, Ont.
Intramural Sports,
Intercallegiate Hackey,
Westminster College
Student Cauncil,
United Church Club,
P.H.P.E. Club.

Crawley, Sandra Louise,
B.A.,
General Arts,
Sarnia, Ontario,
Psychalagy Club,
Sacial Service Club.

Current, Peter Maclean,
B.A.,
General Arts,
Kitchener, Ontaria,
Delta Upsilon.

Darroch, Enid Gail,
B.A.,
General Arts,
Harrow, England.

Davey, Paul M.,
B.A.,
General Arts,
Sarnia, Ontaria.

Denes, Elvira (Mrs.),
B.A.,
General Arts,
London, Ontario.

Denham, Lois E.,
B.A.,
General Arts,
London, Ontario,
Gilbert and Sullivan
Society,
U.W.O. Concert Band,
Cheerleader,
Inter-Varsity Christian
Fellowship,
P.H.R.E. Club.

Deverell, Gil William,
B.A.,
General Arts,
Mount Forest, Ontario,
Sigma Chi.

Dickson, Dale Elizabeth,
B.A.,
General Arts,
Inglewood, Ontario,
Gamma Phi Beta,
Purple Patches,
Intramural Sports.

Dickson, Sandra,
B.A.,
General Arts,
Toronto, Ontario.
Gamma Phi Beta,
White Cross Club,
French Club.

Dienesch, Andrew,
B.A.,
Honours, P.H.R.E.,
Kitchener, Ontario,
Intramural Sports,
Gymnastics Club,
P.H.R.E. Club.

Dinwiddie, Joan Marylin,
B.A.,
General Arts,
Toronto, Ontario,
Clio Club,
Ski Club,
White Cross Club.

Dix, Carman Gary,
B.A.,
General Arts,
Chatham, Ontario,
U.W.O. Auto Sport Club,
Mustang Band.

Douma, Felix John,
B.A.,
Honours English & Philosophy,
Otterville, Ontario,
Hesperian Club,
N.F.C.U.S.

Downie, Mary Elizabeth,
B.A.,
Honours History,
London, Ontario,
Inter-Varsity Christian
Fellowship,
Clio Club,
Debating Union,
S.U.N.

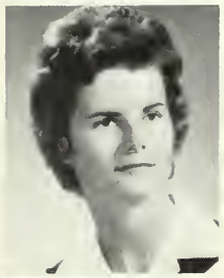

Duncan, Pauline Marie,
B.A.,
General Arts,
London, Ontario,
Newman Club,
Purple Patches,
Journalism,
Social Service Club,
Players Guild.

Eby, Muriel Edna,
B.A.,
General Arts,
R.R. 5, Paisley, Ontario.
Westminster Club,
Gilbert and Sullivan,
Foreign Film Society.

English, Mary,
B.A.,
General Arts,
Blenheim, Ontario,
Westminster College
Students' Council,
United Church Club,
Spokesman, Westminster
College Alumni.

Epp, Edith Patricia,
B.A.,
General Arts,
St. Catharines, Ontario,
International Club,
Badminton Club.

Erskine, Fred,
B.A.,
General Arts,
Deep River, Ontario,
Gymnastic Club,
White Cross Club,
Intercollegiate Wrestling,
P.H.R.E. Club,
Rugger Club.

Erwin, Paul Burke,
B.A.,
General Arts,
Toronto, Ontario,
Interfaculty Football,
Track,
Cheerleader,
Sigma Chi

Esselmont, Murray Kenneth,
B.A.,
General Arts,
North Bay, Ontario,
Mustang Band,
Philosophy Club,
International Students
Club,
Le Cercle Francais,
W.U.S.C.

Fair, Peter H.,
B.A.,
General Arts,
St. Catherines, Ontario,
Colt Football, Inter-faculty
Hockey,
Inter-residence Football,
Middlesex College
Council,
A.&S. Ball Committee.

Fallis, Peter Thomas,
B.A.,
General Arts,
Mount Forest, Ontario,
Ski Club,
P.C. Club,
S.U.N.,
Intramural Hockey.

Faulds, Janet Lorraine,
B.A.,
General Arts,
Leamington, Ontario,
Gilbert and Sullivan,
Psychology Club,
Film Club.

Featherstone, Fay Lorraine,
B.A.,
General Arts,
London, Ontario,
Gilbert and Sullivan
Society,
U.W.O. Concert Band,
Emmanual Club,
United Church Club,
Student Christian Move-
ment.

Ferguson, Patricia Jean, B.A.,
Honours English and History,
Dan Mills, Ontario.

Finlay, David C., B.A.,
General Arts,
Thedford, Ontaria,
Interfac Basketball,
Sparts Car Club.

Fluter, Edward Ronald, B.A.,
General Arts,
Londan, Ontario.

Fraser, William Russell, B.A.,
General Arts,
Waadstack, Ontaria,
Geagraphy Club,
United Church Club.

Fuester, Susan Elizabeth, B.A.,
General Arts,
Lindsay, Ontaria,
Kappa Alpha Theta,
Curling Club,
Occidentalia,
Spencer Hall Student Cauncil.

Fuller, Linda, B.A.,
General Arts,
Kitchener, Ontaria,
Gilbert and Sullivan.
White Crass Club,
Pi Beta Phi.

Gallagher, Margaret, Mary, B.A.,
General Arts.
Blind River, Ontario,
U.W.O. Curling Club,
U.W.O. Chair,
Liberal Club,
Sunday Nine O'Clack,
Film Society.

Gamlin, Peter James, B.A.,
Hanaurs Psychology,
Tillsanburg, Ontaria.

Garven, John, B.A.,
General Arts,
Montreal, Quebec.

Gibbons, Ginny, B.A.,
General Arts,
Meaford, Ontaria,
Ski Club,
Sacial Service Club,
Psychalagy Club.

Gilbert, Lynda Elizabeth, B.A.,
General Arts,
Waadstock, Ontaria,
Intramural Valleyball and Basketball,
Curling Club.

Girard, Edward Charles, B.A.,
Honours, P.H.R.E.,
Gravenhurst, Ontario,
Physical Education Club,
Gymnastic Club.

Gloin, James Robert, B.A.,
General Arts,
St. Thamas Ontaria,
Circle K,
Pragressive Canservatives.

Graham, Sara Jane, B.A.,
General Arts,
St. Marys, Ontaria,
Cheerleading,
Ski Club,
Kappa Alpha Theta,
Sacial Service Club,
Classics Club.

Grainger, Cecil Bruce, B.A.,
Honours History,
Garrie, Ontaria,
Clia Club,
Film Saciety.

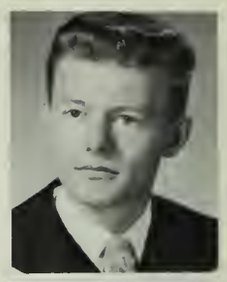

Grand, Robert David, B.A.,
General Arts,
Landon, Ont.,
Geography Club.

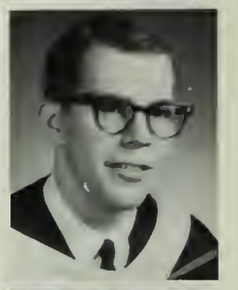

Grant, Earl Kenneth, B.A.,
Hanaurs Ecanomics,
Landon, Ont.,
NFCUS,
Sunday Nine O'Clock,
Palycan Club,
OSRS Chairman,
Purple Spur Saciety.

Greenhow, Ralph, S., B.A.,
General Arts,
English,
Windsar, Ont.,
Purple Patches,
UWO Broadcasting Saciety.

Griffith, Sandra Lynne, B.A.,
Honours Geography,
Capreal, Ont.,
Sacial Service Club,
Geog Club,
New Democratic Party Club,
United Church Club.

Gunther, Peter, E., B.A.,
Ecanomics,
Brantfard, Ont.,
CUS,
Medway Residence Cauncil,
Palycan Club,
Intramural Faatball.

Hamilton, Sally Anne, B.A.,
Hanaurs Geagraphy,
Intermural Archery,
Geagraphy Club.

Hanes, James Peter,
B.A.,
English,
London, Ont.,
Inter-faculty Wrestling
Players Guild.

Harris, Mary Louise,
B.A.,
General Arts,
London, Ont.,
Gazette,
G and S Soc.,
Purple Patches
Social Service Club.

Hartley, Dorothy Ann,
B.A.,
Arts,
Kinkardine, Ont.,
Badminton Club,
Psychology Club,
Social Service Club.

Hartwell, Georgina Rae,
B.A.,
General Arts,
London, Ont.,
Phi Beta Phi,
Intercollegiate Swimming,
Majorette,
Occidentalia-Associate
Editor,
Purple Patches.

Harvey, Paul Norman,
B.A.,
Hanours Economics,
North Bay, Ont.,
Polycon Club,
Liberal Club.

Hayes, Margaret,
B.A.,
General Arts,
Montreal, Quebec,
Kappa Alpha Theta,
Purple Spur Society.

Henderson, Andrew Douglas,
B.A.,
General Arts,
Niagara Falls, Ont.,
Sigma Chi Fraternity,
Inter-frat Sports,
Inter-house Sports,
Warden's Council,
Sydenham Hall,
Resident's Council,
Medway Hall.

Henderson, Rosemary,
B.A.,
English and Philosophy,
Orangeville, Ont.,
Gamma Phi Beta,
Investment Club.

Hillen, Jean Ross,
B.A.
General Arts,
Seaforth, Ont.,
UWO Choir,
Social Service Club,
Badminton Club,
Le Cercle Francais,
United Church Club.

Hinkson, William Edward,
B.A.,
General Arts,
Oshawa, Ont.,
Mustang Band,
Sigma Chi Fraternity.

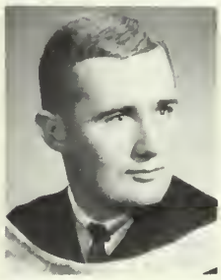

Hoffman, Robert,
B.A.,
General Arts,
Brantford, Ont.,
Curling,
Skiing.

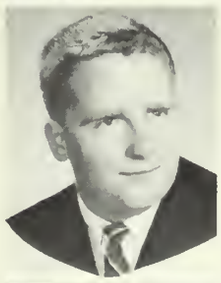

Hogg, Derek Thirsk,
B.A.,
General Arts,
Toronta, Ont.,
Purple Spur Society,
Ski Club,
Liberal Club,

Hopper, Ralph Douglas,
B.A.,
General Arts,
Queenston, Ont.,
Hesperian Club.

Hossack, Catherine E.,
B.A.,
General Arts,
Thamesford, Ontario,
Gamma Phi Beta.

Houghton, Robert Douglas Allan,
B.A.,
General Arts,
Scarborough, Ontario,
Middlesex College Council,
UWO Hockey Club Exec.,
Intramural Sports.

Hoyle, Ruth Alice,
B.A.,
General Arts,
Tillsonburg, Ont.,
Occidentalia,
Players' Guild,
Le Cercle Francais,
CUS, WUSC.

Hucktwith, Melford Howard,
B.A.,
General Arts,
Forest Ont.,
Clio Club.

Huggins, Brenda Jean,
B.A.,
General Arts,
Point Edward, Ontario,
Kappa Alpha Theta,
Le Cercle Francais,
Synchronized Swimming,
Social Service Club.

Hughes, Ronald Clifford,
B.A.,
General Arts,
Scarborough, Ontario,
United Church Club,
S.C.M.

Hurtig, Eva Marie,
B.A.,
French and German,
Sarnia, Ontario,
German Club,
French Club,
Gilbert and Sullivan.

Hussey, Ruth Elaine,
B.A.,
General Arts,
St. Thomas, Ontario,
Social Service Club,
Tri-U,
Philosophy Club,
Science Women's Club.

Irwin, Donald Bennett,
B.A.,
General Arts,
Part Credit, Ont.,
Inter-Callegiate Swimming,
Interfac Football,
Water Pala,
Basketball.

Isbister, Barbara J.,
B.A.,
General Arts,
Burlingtan, Ont.,
Gamma Phi Beta,
Sparts Car Club,
Occidentalia,
Liberal Club.

James, Robert Edward,
B.A.,
General Arts,
Histary,
Part Credit, Ont.,
Interfac Faatball,
Interfac Basketball,
Interfac Wrestling.

Johnson, Barry Eldon,
B.A.,
General Arts,
Galt, Ont.,
Circle "K" Club,
Purple Spur Graup Leader.

Johnston, Bruce Arthur,
B.A.,
General Arts,
Sarnia, Ontaria,
Mathematics Club,
Curling Club.

Johnston, Janet Louise,
B.A.,
General Arts,
Owen Sound, Ont.,
Psychalagy Club,
Westminster Club.

Johnstone, Bevan David,
B.A.,
General Arts,
Cardele, Georgia, USA.

Jones, Catherine Margaret, Louise,
B.A.,
General Arts,
Oakville, Ont.,
Purple Spur,
Occidentalia,
Gazette,
Kappa Alpha Theta.

Jordan, Brian Richard,
B.A.,
General Arts,
Landan, Ontaria,
Inter-faculty Sparts,
UWO Players Guild,
PHRE Club.

Kearney, Karen Margaret,
B.A.,
Hanours French and
Spanish,
Kirkland Lake, Ontaria,
Kappa Alpha Theta,
UWO Chair,
Gilbert and Sullivan
Saciety,
Player's Guild.

Kearsey, Ann P.,
B.A.,
Generol Arts,
Psychalagy,
Barrie, Ontario,
Gamma Phi Beta,
Gymnastics Club,
Intramural Softball,
White Cross Club.

Kerr, George Dickson,
B.A.,
Hanaurs History,
Landan, Ont.,
Clia Club,
International Students
Club,
Der Deutsche Klub,
Overseas Students
Receptian Committee,
Rugger Club.

Klinck, David Michael,
B.A.,
English and History,
London, Ontario,
URTB,
Clia Club.

Knepflar, Lois Elizabeth,
B.A.,
General Arts,
Stratfard, Ontario,
Kappa Alpha Theta,
Purple Patches,
Clossics Club.

Knight, Nora Jean,
B.A.,
General Arts,
Stratfard, Ontaria,
Player's Guild,
Psycholagy Club,
W.U.S.C. Film Saciety.

Krans, Jean Elizabeth,
B.A.,
General Arts,
Rodney, Ontario,
Social Service Club,
Lutheran Student Mave-
ment.

Krisfalusi, Jennie,
B.A.,
General Arts,
Cedar Springs, Ontario,
Clia Club,
Social Service Club.

Kunkel, Mary Jane,
B.A.,
General Arts,
English and Psychalogy,
Landan, Ont.,
Gilbert and Sullivan
Saciety,
Lutheran Student Mave-
ment,
Player's Guild.

Laird, Linda Diane,
B.A.,
Hanours French and
Spanish,
Orillia, Ont.,
Le Cercle Francais,
El Circulo Hispanica.

Lamb, Karen Doreen,
B.A.,
General Arts,
Toranta, Ontaria,
Pi Beta Phi Fraternity,
Psychalagy Club,
Social Service Club,
Red Crass Swimming.

Larock, James,
B.A.,
General Arts,
Psychology,
Mantreal, Que.
Phi Delta Theta,
Psycholagy Club,
Sparts Car Club,
Inter-fraternity Sports,
Inter-faculty Sports.

Lawson, Beverly Ann,
B.A.,
General Arts,
London, Ontario

Lehnert, Sharon Ann,
B.A.,
General Arts,
Bothwell, Ontario,
Sketch Club,
S.C.M.

Lennox, Rosamond Susan, Jean,
B.A.,
General Arts,
Hamilton, Ont.,
Spencer Hall Student,
Gov't. Association,
Womens Undergraduate
Organization,
White Cross Club,
Occidentalia.

Levie, Carman John,
B.A.,
General Arts,
Zoology and History,
Forest, Ontario.

Little, Janet Louise,
B.A.,
French,
Tucker's Town, Bermuda,
Synchronized Swimming
Club,
Synchronized Swimming
Team,
Gazette,
Ski Club.

Logan, Geoffrey Williams,
B.A.,
General Arts,
Toronto, Ontario,
Sigma Chi Fraternity,
Psychology Club,
Intramural Hockey.

Longfield, Ruth Margery,
B.A.,
General Arts,
Ingersoll, Ontario,
Curling Club,
Purple Patches,
Le Cercle Francais,
Social Service Club,
Newman Club.

Love, Gerald Alan,
B.A.,
General Arts,

Luik, Arvo,
B.A.,
P.H.R.E.,
Scarborough, Ontario,
Mustang Football,
PHRE Club,
Intramural Sports.

MacDonald, Margaret Ellen,
B.A.,
General Arts,
Windsor, Ontario,
Social Service Club,
White Cross Club,
Psychology Club.

MacDougall, Donald Ross,
B.A.,
General Arts,
History,
St. Catherines, Ontario.

MacLachlan, Margaret Ann,
B.A.,
General Arts,
London, Ontario,
Pi Beta Phi,
Occidentalia,
Colour Party,
Le Cercle Francais,
Purple Patches.

MacLeod, Janet Kathleen,
B.A.,
General Arts,
St. Thomas, Ontario,
Intramural Sports,
UWO Choir,
Social Service Club,
United Church Club,
French Club.

Malvern, Kenneth Douglas,
B.A.,
General Arts,
History,
Comlachie, Ontario,
Press Club,
Clio Club,
Intramural Tennis.

Manderson, William Howard,
B.A.,
General Arts,
Georgetown, Ontario,
Debating Club,
Investment Club,
Medway Monitor.

Manness, John Irvine,
B.A.,
General Arts,
English,
London, Ont.,
Swimming,
Circle K Club.

Marks, Margaret Carole,
B.A.,
General Arts,
Windsor, Ontario,
Kappa Alpha Theta,
Classics Club,
UWO Ski Club,
Liberal Club,
Social Service Club.

Martin, M. Jane,
B.A.,
General Arts,
Kelowna, British Columbia,
Social Service Club,
White Cross Club,
International Students
Club.

Maudsley, Barbara Anne,
B.A.,
General Arts,
London, Ontario,
UWO Choir,
Social Service Club,
Canterbury Club.

Mayne, William George
B.A.,
General Arts,
Scarborough, Ontario,
Psychology Club,
Tri U Club,
Ski Club,
Math Club.

McBride, Terry William,
B.A.,
Honours Economics,
Port Arthur, Ontario,
Delta Upsilon Fraternity,
Polycon Club,
Investment Club,
Interfraternity Sports,
UWO Curling.

McBirnie, Peter Stanley, B.A.,
General Arts,
Taranta, Ontario
Phi Delta Theta,
Philasaphy Club,
Inter-Fraternity Cauncil,
Purple Patches,
U.W.O. Flying Club.

McCallum, Daniel Ian, B.A.,
General Arts,
Landon, Ontaria,
Zeta Psi,
Liberal Club,
Inter-Faculty Hockey.

McClelland, Jean Mary, B.A.,
General Arts,
Taranto, Ontaria,
Kappa Alpha Theta,
Oxy Staff,
Sacial Service Club.

McCormick, Donald Neil, B.A.,
Honours Palitics,
Landan, Ont.,

McCrea, Colleen Elizabeth, B.A.,
Honours Classics,
Orillia, Ontario,
Badmintan,
Classics Club,
Canterbury Club.

McCrea, Helen I., B.A.,
General Arts,
Haliburton, Ontaria,
Internatianal Students Club.
Psychalagy Club,
Calaur Party.

McDonald, Patricia Anne, B.A.,
General Arts,
Taranto, Ontaria,
Inter-Callegiate Basketball,
Intramural Sparts,
Wamen's Athletic Cammittee.

McGregor, Bonnie Lynn, B.A.,
General Arts,
Leamingtan, Ontario,
Psychology Club,
United Church Club,
Westminster Spake.

McIntyre, Sandra Elizabeth, B.A.,
General Arts,
Landon, Ontaria.

McKinnie, William George, B.A.,
General Arts,
Strathroy, Ontario,
Beta Theta Phi,
Westminster Club.

MacKinnon, Carole Anne, B.A.,
General Arts,
Kincardine, Ont.,
Social Service Club,
White Crass Club,
Liberal Club.

McLean, George Harris, B.A.,
General Arts,
Landan, Ontaria.

McNally, Mary Jean, B.A.,
Hanaurs English,
Guelph, Ontaria,
Hesperian Club,
Valleyball,
Westminster College Student Cauncil,
Braadcasting Society.

McNally, Peter F., B.A.,
Hanaurs History,
Tillsonburg, Ontaria,
Clia Club,
Medway Manitar,
N.F.C.U.S.,
Hesperian Club.

McNeil, Robert James, B.A.,
P.H.R.E.,
Owen Sound, Ontaria,
Gymnastic Club,
P.H.R.E. Club,
White Cross Club.

McPherson, Barry David, B.A.,
P.H.R.E.,
Islingtan, Ontaria,
Mustang Hackey,
Inter-Faculty Football,
Inter-Faculty Hackey.

McTavish, Robert Daniel, B.A.,
Honours Geography,
Landon, Ontaria,
Beta Theta Pi,
Middlesex College Caun-cil,
Geagraphy Club,
Editor Student Handbaak and Directary.

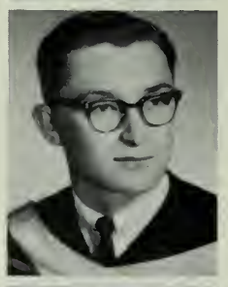

McVicar, Susan Margaret, B.A.,
General Arts,
Part Credit, Ontaria,
Sacial Service Club,
White Crass Club.

Miln, Wylie Craig, B.A.,
General Arts,
Beamsville, Ontaria,
Curling Club.

Mitchell, Helen Heather, B.A.,
General Arts,
Taranta, Ontaria,
Spencer Hall Student Gavernment Assac.,
Gazette,
Occidentalia,
Purple Spur Saciety.

Miyagawa, Jo Ann, B.A.,
General Arts,
Milk River, Alberta.

Moffot, Peter Belton,
B.A.,
General Arts,
Landan, Ont.,
R.C.A.F. Swim Team,
Ski Club,
Treasure Van.

Moffat, Shoron Elaine,
B.A.,
General Arts,
Sarnia, Ontaria,
Psychology Club,
Film Saciety,
Sacial Service Club,
White Cross Club.

Morrow, Nancy Andrea,
B.A.,
General Arts,
Mindemoya, Ontaria,
Intramural Bowling,
Ice Hackey,
Curling Club.

Morton, Linda Morilyn,
B.A.,
Honaurs French and Latin,
Narth Bay, Ontaria,
French Club,
Classics Club,
Calaur Party.

Moss, Mary Anne,
B.A.,
General Arts,
Glencae, Ontaria,
Psychalagy Club,
Intramural Saftball,
Badmintan Club,
Intercallegiate Ice Hackey.

Mullen, Richard Albert,
B.A.,
General Arts,
Walkertan, Ontaria,
RCAF University Squadran,
Newman Club.

Murdock, Jomes Donold,
B.A.,
General Arts,
Chatham, Ontaria,
Phi Delta Theta.

Newman, John Poul,
B.A.,
Generol Arts,
Windsar, Ontaria,
Inter-collegiate
Faotball,
Kappa Alpha Saciety.

Noonon, Borrie,
B.A.,
Honaurs Psycholagy,
Ingersall, Ontaria,
Psychalagy Club.

Norris, Gary Ross,
B.A.,
General Arts,
Landan, Ontaria,
Circle K,
Gilbert and Sullivan,
UWO Chair,
Interfaculty Sports,
Geagraphy Club.

North, Robert George,
B.A.,
P.H.R.E.,
Flarence, Ont.,
Intramural Faatball,
Intramural Wrestling,
Gym Club,
UWO Hackey,
PHRE Club.

Novosel, Alon Robert,
B.A.,
General Arts,
Welland, Ontaria,
Pragressive Canservative
Club,
Jazz Club.

Ookley, Jane Ellen,
B.A.,
General Arts,
Stratfard, Ontaria,
Psychalagy Club,
Player's Guild,
United Church Club.

Olmsted, John Chorles,
B.A.,
Hanours English,
Strathray, Ontaria,
Gazette,
SCM Study Group.

Otton, Allan R.,
B.A.,
General Arts,
London, Ontaria.

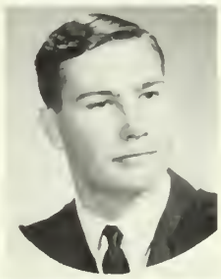

Ozmond, Dovid William,
B.A.,
General Arts,
Tharnhill, Ontario,
Investment Club.

Polmquist, Rosolind, J.A.,
B.A.,
General Arts,
Espanala, Ontario,
Intercollegiate Sw:mming,
Intramural Sports,
Gymnastics Club,
MC Sports Rep.

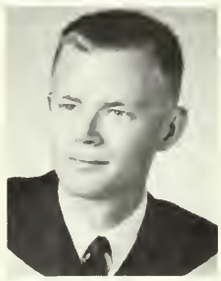

Porker, Glen George,
B.A.,
General Arts,
St. Catherines, Ontaria,
Sigma Chi Fraternity.

Pegg, Potricio Helen,
B.A.,
English language and
Literature,
Clintan, Ontaria,
Falia,
Hesperian Club,
Sketch Club.

Pelletier, Gordon Chorles,
B.A.,
General Arts,
Taranta, Ontaria.

Peterson, David Robert,
B.A.,
General Arts,
Landan, Ontario,
Middlesex College
Cauncil,
Debating Unian,
Beta Theta Pi,
Purple Spur Saciety,
SUN.

Petersen, Jette H.,
B.A.,
General Arts,
Orillia, Ontario,
Geagraphy Club.

Pethick, Herbert Ronald
B.A.,
General Arts,
Ecanamics,
Peterbaraugh, Ontaria,
Badmintan Club,
Interfaculty Badmintan.

Philbrook, Alan Osborne
B.A.,
General Arts,
Taranto, Ontaria,
Gilbert and Sullivan
Saciety,
Interfaculty Sparts.

Phipps, Barbara Love,
B.A.,
General Arts,
Landan, Ontaria,
Pi Beta Phi,
Curling Club,
Calaur Party,
Oxy,
Intercollegiate Swimming.

Pidgeon, Penelope Hope,
B.A.,
Honaurs History,
Chatham, Ontaria,
Kappa Alpha Theta,
Middlesex College
Cauncil,
A.S.U.W.O.,
Occidentalia.

Pinder, Phyllis Marie,
B.A.,
General Arts,
History,
Landon, Ontaria.

Pratt, Constance Anne,
B.A.,
General Arts,
Cabaurg, Ont.
Ski Club,
French Club,
Liberal Club.

Preiss, Wilma-Jean,
B.A.,
General Arts,
Caledania, Ontaria,
Kappa Alpha Theta,
Gilbert and Sullivan,
Philasaphy Club,
U.W.O. Chair,
Pragressive Canservative
Club.

Pressy, John Laverne,
B.A.,
Hanaurs Histary,
Carinth, Ontaria,
Clia Club,
Gilbert and Sullivan
Saciety.

Reid, Barry William,
B.A.,
General Arts,
Landan, Ontario,
Intercallegiate Saccer,
Purple Patches.

Richardson, Janet Marilyn,
B.A.,
General Arts,
Landan, Ontaria,
Pi Beta Phi,
Purple Patches,
Psychalagy Club.

Roberton, Sandra Lois,
B.A.,
General Arts,
Alymer, Ontaria,
U.W.O.
Majarette,
Intramural Sports.

Roberts, David Edward,
B.A.
General Arts,
Landan, Ontaria,
Liberal Club,
Ski Club.

Robinson, Ann Margaret,
B.A.,
General Arts,
Walkerton, Ontario.
Pi Beta Phi,
Curling Club,
Oxy,
Inter-callegiate Valleyball.

Robinson, John Michael,
B.A.,
Honaurs History,
Taranta, Ontaria,
Middlesex Callege
Cauncil,
Clio Club,
Naan Haur Lecture Series
Cammittee.

Robinson, John David,
B.A.,
General Arts,
Scarbaraugh, Ontaria,
Psychalagy Club,
White Crass Club,
United Church Club.

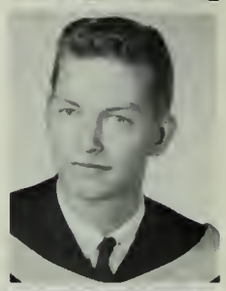

Robinson, Penelope Jane,
B.A.,
General Arts,
Hamiltan, Ontaria,
Gazette,
Occidentalia,
Debating Unian,
Calour Party,
Pi Beta Phi,
Synchranized Swimming.

Rogers, Margaret Jean,
B.A.,
General Arts,
Taranta, Ontaria,
Kappa Alpha Theta,
Wamen's Athletic Cauncil,
C.U.S.,
Intercallegiate Valleyball.

Rudusans, Zoja Anne,
B.A.,
Jaurnalism,
Kitchener, Ontaria,
Purple Patches,
Gazette,
Gamma Phi Beta.

Sample, Barry Graham,
B.A.,
General Arts,
Landan, Ontario,
Psychalagy Club,
Circle K Club,
Purple Patches,
Intramural Hackey.

Sampson, Barbara Jean,
B.A.,
Hanaurs English and
French,
Oakville, Ontaria,
Gilbert and Sullivan
Saciety,
Le Cercle Francais,
Canterbury Club,
W.C.F.

Sands, George Larry Thomas,
B.A.,
General Arts,
Brompton, Ont.,
Gilbert and Sullivan,
Residence Sports.

Scott, Reginald M.,
B.A.,
General Arts,
Havelock, Ont.,
C.O.T.C.,
C.I.I.A.,
M.H.R.C.,
Gazette.

Scott, Sandra Elizabeth,
B.A.,
Honours Modern
Languoges and Literature,
London, Ont.,
Gamma Phi Beta,
Purple Spur,
Gazette,
Occidentalia,
French Club.

Sengbusch, Anne Marie,
B.A.,
General Arts,
London, Ont.,
Cheerleading,
Pi Beta Phi,
Purple Spur,
Colour Party,
Middlesex College
Council.

Sharratt, Michael T.,
B.A.,
Honours P.H.R.E.,
London, Ont.
C.OLT Football,
P.H.R.E. Club,
Intramural Sports.

Shaw, Donna Patricia,
B.A.,
General Arts,
St. Catharines, Ont.,
Pi Beta Phi,
Purple Patches,
Psychology.

Shipman, Carol Dean,
B.A.,
General Arts,
San Mateo, California.
Gamma Phi Beta,
Purple Patches,
Alumni Show,
Gym Club,
Sunday 9:00

Shortreed, Anne Christine,
B.A.,
General Arts,
Seaforth, Ont.,
U.W.O. Choir,
Le Cercle Francais,
Badminton Club,
Westminster Club.

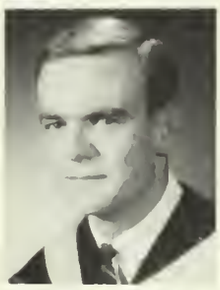

Siberry, Robert James,
B.A.,
General Arts,
Toronto, Ont.,
Philosophy Club,
Social Service Club,
Intramural Bosketball.

Sinclair, Mary Ruth,
B.A.,
Honours P.H.R.E.,
Barrie, Ont.,
Kappa Alpha Theta,
Panhellenic Council,
Intercollegiate Volleyball,
U.W.O. Concert Band,
Synchronized Swimming.

Smith, Beverley Dale,
B.A.,
General Arts,
Glencoe, Ont.,
Gilbert and Sullivan,
C.U.C.N.D.

Smith, Heather Anne,
B.A.,
General Arts,
Toronto, Ont.,
Pi Beta Phi,
Ski Club,
Undergrad Women's
Psychology Club,
Curling Club.

Smith, Patricia R.,
B.A.,
General Arts,
London, Ont.,
Occidentalia,
Gamma Phi Beta,
Middlesex College Council,
Panhellenic Council,
Social Service Club.

Sorjonen, Carol Eve,
B.A.,
General Arts,
Sarnia, Ont.,
Intramural Sports,
Badminton Club,
Liberal Club,
Sunday 9:00,
Classics Club.

Sparling, Bill Ryerson,
B.A.,
General Arts,
Brampton, Ont.,
Circle K

Spearin, Robert James,
B.A.,
General Arts,
St. Marys, Ont.,
United Church Club.

Spencer, William Earle,
B.A.,
Honours French and Latin,
London, Ont.,
Western Christion
Fellowship,
Classics Club,
Le Cercle Francais.

Stafford, Malcolm Wayne,
B.A.,
General Arts,
Toronto, Ont.
Squash Team,
Swim Team.

Stephen, Carole Patricia,
B.A.,
General Arts,
Toronto, Ont.,
Psychology Club,
Social Service Club,
Ski Club,
Badmintan Club.

Stewart, Richard Arthur,
B.A.,
Honours P.H.R.E.,
Port Albert, Ont.,
Intramural Sports,
P.H.R.E. Club,
Gymnastic Club.

Stewart, Thecla Anne,
B.A.,
General Arts,
London, Ontario,
Kappa Alpha Theta,
Clio Club,
S.U.N.

Street, Enid Elizabeth,
B.A.,
Honours P.H.R.E.,
St. Thomas, Ont.,
Gamma Phi Beta,
Panhellenic Council,
Women's Athletic Council,
Women's Undergrad,
Intercollegiate Field
Hockey.

Sullivan, Haldane H.,
B.A.,
Honours English,
Windsor, Ont.,
Purple Patches.

Sullivan, Philip Desmond,
B.A.,
Honours Political Science,
St. Catharines, Ont.,
Beta Theta Pi,
NFCUS,
Badminton Club,
Interfraternity Council,
The King's Men.

Sutherland, Donald Arthur,
B.A.,
Honours P.H.R.E.,
North Bay, Ont.,
P.H.R.E. Club,
Intercollegiate Sports,
Intramural Sports.

Sutherland, Donald David,
B.A.,
Honours Politics,
Waterford, Ont.,
Politics Club,
Progressive Conservative
Club,
Der Deutsche Klub,
Society of United Nations,
C.I.I.A.

Suzuki, Dianne Kay,
B.A.,
General Arts,
London, Ont.,
Inter-collegiate Tennis,
Intramural Sports,
Women's Athletic Council,
Social Service Club.

Sweeton, Laura Delbridge,
B.A.,
General Arts,
London, Ont.,
United Church Club,
United Nations Club,
Geography Club,
Red Cross Instructor's.

Taylor, Margot Wallace,
B.A.,
General Arts,
Toronto, Ont.,
SUN,
Social Service Club,
Ski Club.

Teeple, Fiona Diane,
B.A.,
General Arts,
Woodstock, Ont.,
Gazette,
Hisperian Club,
Auto Sports Car Club,
International Students'
Club.

Thompson, Catherine
Marie,
B.A.,
General Arts,
New Liskeard, Ont.,
United Nations Club,
Social Service Club,
Occidentalia,
Purple Patches,
Ski Club.

Thorne, Donald F.,
B.A.,
General Arts,
Coledonia, Ont.,
Circle K Club,
Progressive Conservative
Club,
Geography Club.

Tough, George Wallace,
B.A.,
Honours Geography,
London, Ont.,
Geography Club.

Truax, C. Eleanor,
B.A.,
General Arts,
Wolkerton, Ont.,
Social Service Club,
Clio Club.

Ventenbergs, Mara,
B.A.,
General Arts,
London, Ont.,
U.W.O. Choir,
International Students
Club,
Social Service Club,
Lutheran Movement.

Vreugdenhil, James,
B.A.,
General Arts,
Simcoe, Ont.

Walden, John Wayne,
B.A.,
General Arts,
London, Ont.,
Geography Club,
Gymnastics Club,
Lingard Society,
U.W.O. Choir.

Walker, Gordon Wayne,
B.A.,
General Arts,
St. Thomas, Ont.,
Progressive Conservative
Club,
Debating Union,
Inter-Political Council.

Ward, Barbara,
B.A.,
General Arts,
London, Ont.,
Purple Patches,
White Cross Club,
Social Service Club,
M.C. Cheerleader.

Warren, Mary, E.,
B.Sc.,
Honours Chemistry,
London, Ontario,
Chemical Institute of
Canada.

Watson, Peter,
B.A.,
Honours Psychology,
St. Thomas, Ont.,
Psychology Club,
Sports Car Club,
Circle K Club.

Weber, Ann Hiskea,
B.A.,
General Arts,
London, Ont.,
Clio Club,
Psychology Club,
German Club.

Weber, James Robert,
B.A.,
Honours English and History,
Waterloo, Ontario,
Senior Intercollegiate
Football,
Intramural Sports,
Clio Club,
I.V.C.F.,
S.C.M.

Weiss, Carol Ann,
B.A.,
Honours French and Latin,
Listowel, Ontario,
Pi Beta Phi,
French Club,
Occidentalia.

White, John A.,
B.A.,
General Arts,
Fort Erie, Ontario,
Interfaculty Basketball,
Progressive Conservative Club,
Intramural Hockey,
Westminster College Spokesman.

Wilkins, William John,
B.A.,
General Arts,
Grimsby, Ontario,
Medway Hall Residence
Council,
Auto Sports Club,
Fencing Club,
S.U.N.

Wilkonson, Ron,
B.A.,
General Arts,
Guelph, Ontario.

Williams, Catharine Mary,
B.A.,
General Arts,
Alliston, Ontario,
Pi Beta Phi,
Occidentalia,
Intercollegiate Volleyball,
Curling Club,
Women's Athletic Committee.

Williston, Charlotte Anne,
B.A.,
General Arts,
Louisville, Ontario,
U.W.O. Choir.

Wilson, Gary David,
B.A.,
General Arts,
Landon, Ontaria,
Intramural Sports.

Wilson, Kathleen Emerald,
B.A.,
General Arts,
Chatham, Ontaria,
University Students' Council,
Christian Science Organization,
Middlesex College Council,
Intercollegiate Sports,
Purple Spur.

Ruddell, Judith Alice,
B.A.,
General Arts,
Chippewa, Ontario.

Harvison, Diane C.,
B.A.,
General Arts,
Larne Park, Ontario,
Majorette,
M.C. Cheerleader.

University College

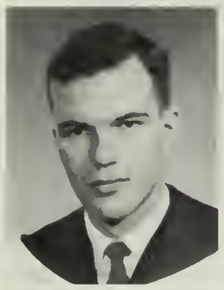

Allen, Douglas V.
B.A.,
General Arts,

Allison, David Ronald,
B.A.,
General Arts,
London, Ontario,
Intercollegiate Basketball,
Intramural Football and
Basketball.

Amy, Dennis Frank,
B.A.
P.H.R.E.,
Burlington, Ontario,
Gymnastic Club,
Intramural Sports,
P.H.R.E. Club.

Arblaster, John Richard,
B.A.,
General Arts,
London, Ontario,
Mustang Swimming,
Delta Upsilon,
Interfaculty Sports.

Archer, John Randolph,
B.A.,
General Arts,
Gazette,
Purple Patches,
Gymnastics Club,
Water Polo,
Radio Amateur Club.

Archer, Larry Fredrick,
B.A.,
General Arts,
Thorndale, Ontario.

Armstrong, Richard John,
B.Sc.,
Physics,
London, Ontario,
C.A.P.

Ashmore, John P.,
B.Sc.,
Honours Physics and Math,
London, Ontario,
Canadian Assoc. of
Physicists,
R.C.A.F.,
U.R.T.P.

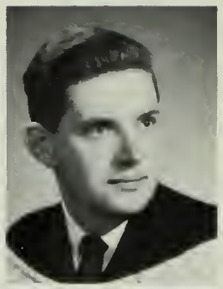

Atkinson, Donald Edward,
B.A.,
General Arts,
London, Ontario,
Beta Theta Pi,
C.O.T.C.,
Curling Club.

Auld, Douglas Allen,
B.A.,
Honours Economics,
St. Catharines, Ontario,
U.S.C.,
N.F.C.U.S.,
Sunday Nine O'Clock,
Intercollegiate Rowing,
Beta Theta Pi.

Axford, Margaret Evelyn,
B.A.,
Honours English and
French,
Ingersoll, Ontario,
Le Cercle Francais,
U.W.O. Choir.

Bailey, Stewart Irving,
B.A.,
General Arts,
London, Ontario,
Delta Upsilon,
Intramural Sports.

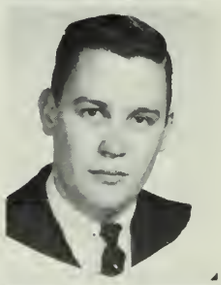

Baker, Robert C.,
B.A.,
General Arts,
St. Thomas, Ontario,
Circle K Club.

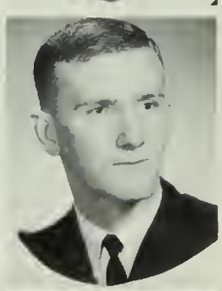

Bannister, William R.,
B.A.,
General Arts,
Brampton, Ontario.

Barletta, Joseph N.,
B.A.,
Honours French and Latin,
London, Ontario,
Le Cercle Francais,
The Italian University
Club.

Bates, George Frederick,
B.A.,
General Arts,
London, Ontario,
U.W.O. Flying Club,
Philosophy Club,
S.C.M.,
United Church Club,
Inter Faith Council.

Bates, Shirley Louise,
B. Sc.,
London, Ontario,
United Church Club,
Coffee House,
Le Cercle Francais.

Bateson, David Webste
B.A.,
General Arts,
London, Ont.

Bathgate, Janet Jean,
B.A.,
Secretarial Science.
Timmins, Ont.,
International Students
Club,
S.C.M.

Beeston, Susanne
Elizabeth,
B.A.,
Secretarial Science,
Welland, Ont.,
Pi Beta Phi,
Huron College Council,
Oxy.

Begg, Gary William,
B.A.,
Honours History,
London, Ont.,
Clio Club,
Purple Patches,
Film Society.

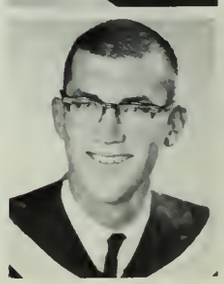

Bell, Peter William,
B.A.,
General Arts,
Toranto, Ont.,
Rowing team.

Bender, Mark Dale,
B.A.,
Honaurs Math,
Hensall, Ont.,
UWO Chair,
Math Society,
W.C.F.,
Gilbert and Sullivan,

Benny, John Francis,
B.A.,
Hanaurs Mathematics,
Landon, Ontaria,
Mathematical Saciety.

Berkoff, Frances Gail,
B.A.,
Hame Ecanamics,
Sarnia, Ontaria,
Kappa Alpha Theta,
Home Ecanamics Club,
Occidentalia,
Woman's Undergrad.

Bigham, Frederick Gordon,
B.A.,
Honaurs Ecanamics,
Waadstack, Ontaria,
Inter-Varsity Christian
Fellowship,
Inter-faith Cauncil,
Palycan Club.

Bishop, Mary Catherine,
B.A.,
General Arts,
Petralia, Ontaria,
U.W.O. Choir,
Purple Patches,
Inter Faculty Valleyball.

Blackwell, Alan Trevor,
B.Sc.
Radia Physics,
Landan, Ontaria,
Institute af Electrical and
Electranics Engineers,
Club,
Can. Assac. of Physicists,
Auta Spart Club.
Pragressive Canservative Club.

Bolter, Madeline Ann,
St. Thomas, Ontario.

Bower, Gillian,
B.A.,
Secretarial Science,
Trinidad, West Indies,
Intercallegiote Swimming
and Field Hackey,
Intramural Tennis,
Ski Club,
International Students
Cauncil.

Braekevelt, Charles Roger,
B.A.,
Zaalogy,
Sarnia, Ontaria,
Newman Club,
Sparts Car Club,
Ski Club,
Interfac Sparts.

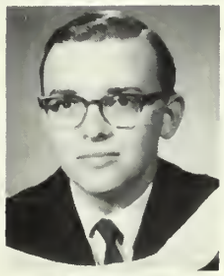

Brandie, George William,
B.Sc.
Hanaurs Physics
and Math,
Landan, Ontario,
Canadian Assaciatian af
Physicists,
Overseas Student Recep-
tian Cammittee.

Brogden, Edward John,
B.A.,
General Arts,
Philasaphy,
Sarnia, Ontario,
U.S.C.,
Ham Radia Club,
Psychalagy Club,
Patches,
U.E.S.

Brooks, George Arthur,
B.A.,
General Arts,
English,
St. Catherines, Ontaria,
Flying Club,
Fencing Club.

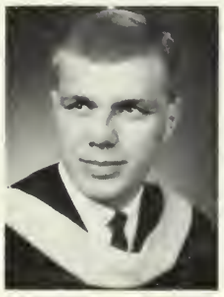

Brown, Garnet Paul
B.A., B.Sc.,
Chemistry,
Leamington, Ontaria,
Chemical Institute af
Canada,
Player's Guild,
Sparts Car Club,
Film Saciety.

Brown, Robert Paul,
B.A.,
General Arts,
Sarnia, Ontaria,
Intramural Volleyball
and Basketball.

Brown, Rosalind Margaret,
B.A.,
General Arts,
Pre Meds,
Windsor, Ontario,
Psycholagy Club,
Science Wamen's Club,
Ski Club,
Social Service Club.

Broughton, David Horden,
B.A.,
Honaurs Ecanamics,
Landan, Ontario,
Curling Club, Sparts Car
Club,
Polycon Club.

Burgess, Richard M.
B.A.,
Hanours English
Tilbury, Ontaria,
Editar,
Medway Manitar,
Hesperian Club,
French Club,
Interfac Track,
Inter-hause Basketball.

Burston, Maurene Ruth,
B.A.,
General Arts,
Landan, Ontaria,
Sacial Service Club,
Gilbert and Sullivan,
Intervarsity Christian
Fellowship

Burton, Patricia Anne,
B.A.,
Honours Madern
Languages and Literatures,
Chatham, Ontaria,
Gilbert and Sullivan,
Sunday Nine O'Clack,
U.W.O. Chair,
German Club.

Cairns, John Baillie,
B.A.,
Hanaurs Philasophy,
Landan, Ontaria,
Philasaphy Club,
Falia.

Campbell Margaret,
B.A.,
Hanours English
and Latin,
London, Ontario,
Canterbury Club,
Classics Club.

Carriere, James Arthur,
B.A.,
General Arts,
Windsor, Ontario,
Medway Hall Residence
Council,
Purple Spur,
Sigma Chi Fraternity,
Newman Club,
Inter-Residence Hockey.

Cates, Mary Jane,
B.A.,
General Arts,
Pre Med,
Port Credit, Ontario,
Gamma Phi Beta,
Purple Patches.

Cheney, Janne Maureen
Naomi,
B.A.,
Secretarial Science,
Stratford, Ontario,
Kappa Alpha Theta,
W.U.S.C.,
Oxy Staff.

Chisholm, Laura Jane,
B.A.,
General Arts,
Wiarton, Ontario,
Gilbert and Sullivan,
U.W.O. Choir,
Liahona Fellowship,
International Students
Club.

Christilaw, Donald Frank,
B.A.,
General Arts,
Espagnola, Ontario.

Clark, Roger Lewis,
B.A.,
General Arts,
Windsor, Ontario,
Calt Football,
Swimming,
Intrafac Basketball and
Foatball.

Clayton, William L.,
B.Sc.
Honours Chemistry and
Physics,
London, Ontario,
Chemical Institute of
Canada.

Cleave, Carole Louise,
B.A.,
General Arts,
Sarnia, Ontario,
Synchronized Swimming,
Psychology Club,
Student's Club,
Canadian Friends of Snick.

Coleman, Brian Herbert,
B.A.,
Honours Economics,
Toronto, Ontario,
Polycon Club,
Sports Car Club.

Cooper, Bruce Stanley,
B.A.,
General Arts,
Brantford, Ontario,
Geography Club.

Cooper, David John,
B.A.,
Honours Economics,
Kippen, Ontario,
Mathematics Club,
U.E.S.,
Intramural Sports,
Inter-residence Hockey.

Corbett, John J.,
B.A.,
Honours P.H.R.E.,
Toronto, Ontario,
Intercollegiate Football
and Track,
University College Cauncil,
Hockey Club,
Newman Club
Vice-President.

Cote, Michel,
B.A.,
General Arts,
Quebec City, Quebec,
Hockey Club,
Investment Club,
French Club.

Cowin, Jack,
B.A.,
Windsor, Ontario,
Mustang Football and
Wrestling,
University College Council.

Cowan, Scott Richie,
B.A.,
General Arts,
Welland, Ontario,
Sigma Chi Fraternity,
Sports Car Club.

Cowan, Virginia,
B.A.,
Secretarial Science,
Guelph, Ontario,
Spencer Hall Council,
Gamma Phi Beta,
Investment Club,
Recording Secretary.

Cox, Joanne Helen,
B.A.,
Secretarial Science,
Toronto, Ontario,
Oxy Staff,
Jazz Club.

Craig, David C.,
B.A.,
General Arts,
St. Catharines, Ontario,
Inter-fac Sports.

Craig, Judith Mary,
B.A.,
Secretarial Science,
Galt, Ontario,
Kappa Alpha Theta,
Arts and Science,
Women's Undergraduate
Organization.

Cranmer, Gary John,
B.A.,
General Arts,
Sarnia, Ontario,
Intramural Sports,
Intercollegiate Football.

Cullen, Phyllis Winnifred,
B.A.,
General Arts,
London, Ont.

Cullis, Lois I.
B.A.,
General Arts,
Orillio, Ont.,
Extension Lectures,
Summer School Choir.

Currie, Donald L. V.,
B.A.,
General Arts,
London, Ont.

Davis, Glen White,
B.A.,
Honours Politics,
Toronto, Ontario,
Intercollegiate Swim Teom,
U.N. Club,
Sports Cor Club,
Conodian Institute of
Internotional Affairs.

Deaken, Donna Marie,
B.Sc.,
Honours Chemistry,
Honeywood, Ont.,
Chemical Institute of
Conada,
Ski Club.

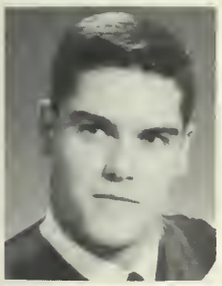

DeMarchi, Richard Dennis,
B.A.,
General Arts,
Burlingtan, Ont.

Denhartog, Jerry,
B.Sc.
Honours Physics and Mothe-
motics,
Aylmer, Ont.,
Bodminton Club,
Conadian Association of
Physicists.

Deroo, Julius C.,
B.A.,
General Arts,
Tupperville, Ont.

DeRose, Jeanne,
B.A.,
Secretarial Science,
Thorold, Ont.,
Sociol Service Club,
Investment Club.

Dewdney, Alexander
Keewatin,
B A.,
Honours Mothematics,
London, Ont.,
Editor of Folio,
C.U.C.N.D.,
U.W.O. Moth Society.

Dickinson, Walter Grant,
B.A.,
General Arts,
Port Credit, Ont.,
Polycon Club.

Dolphin, Richard Allen,
B.A.,
General Arts,
Hanover, Ont.,
Badminton Club,
Inter-Collegiate Curling.

Dorner, Mary Anne,
B.A.,
General Arts,
Tupperville, Ont.

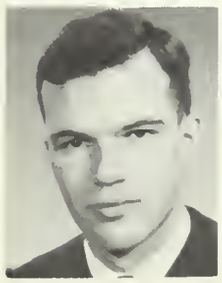

Douglas, Allan James,
B.A.,
Honours Mothematics,
Windsor, Ont.,
Assoc. for Computing
Mochinery,
Putnam Competition Teom,
Fencing Club,
Medway Monitor.

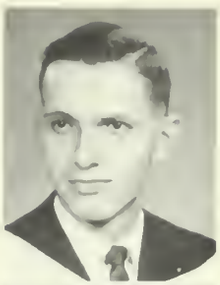

Douglas, William W.,
B.A.,
Honours, Economics,
London, Ont.,
Polycon Club.

Duke, Marion Irene,
B.A.,
Honours Journolism,
Fordwich, Ont.

Durrant, Dennis Alvin,
B.A.,
General Arts,
Simcoe, Ont.,
U.E.S.,
E.I.C.,
Geogrophy Club.

Dynes, Robert Carr,
B.Sc.
Honours Physics
ond Mothemotics,
London, Ont.,
Canodian Associotion of
Physicists.

Eaman, John David,
B.A.,
General Arts,
London, Ont.,
Mustang Bond,
Purple Potches.

Eaton, David Brian,
B.A.,
General Arts,
London, Ont.,
R.C.A.F. (ROTP),
Debating Union,
Intervorsity Christion
Fellowship,
Ski Club.

Economoff, Mary,
B.A.,
General Arts,
Kitchener, Ont.,
University Choir,
Gilbert and Sullivon Asso.

Eddy, Sherwood John Albert,
B.A.,
Honours English and Philosophy,
Hespeler, Ontario,
Philosophy Club,
United Church Club,
Hemlock So.

Emerson, Alan L.,
B.A.,
General Arts,
Meadowvale, Ontario,
Gilbert and Sullivan,
U.W.O. Chair,
Progressive Conservative Club,
Track and Field.

Fairbairn, Douglas Hall,
B.A.,
General Arts,
London, Ontario,
Canterbury Club,
Clio Club.

Faris, Harriet Laura,
B.A.,
General Arts,
Newmarket, Ontario,
Purple Patches,
U.W.O. Flying Club,
P.C. Club.

Farr, Evelyn Anne,
B.A.,
General Arts,
Port Dover, Ontario,
Social Service,
Psychology Club,
United Nations,
Ski Club,
Badminton Club.

Foster, B. M.,
B.A.,
General Arts,
Hamilton, Ontario.

Fekete, Leslie Illes,
B.A.,
Honours Economics,
London, Ontario,
Polycon Club.

Flotron, Bonnie,
B.A.,
Secretarial Science,
Elmvale, Ontario,
Social Service Club,
Curling Club.

Fluter, Judy Elizabeth,
B.A.,
General Arts,
London, Ontario,
Purple Patches,
Liberal Club,
United Nations.

Frame, Donna Arlene,
B.A.,
Secretarial Science,
Copper Cliff, Ontario,
Kappa Alpha Theta,
Liberal Club,
World University Service of Canada,
Occidentalia.

Galezowski, Edward J.H.,
B.Sc.,
H. Chem.,
Toronto, Ontario.

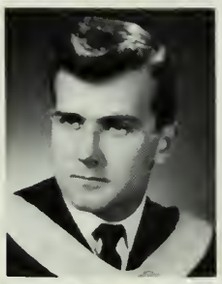

Galvin, Gary James,
B.A.,
General Arts,
St. Catharines, Ontario,
Purple Patches,
Tennis.

Garrett, Allan George,
B.A.,
General Arts,
London, Ontario,
Curling Club,
Skiing Club,
Flying Club.

Gates, Carol Patricia,
B.A.,
Secretarial Science,
Brigden, Ontario,
Social Service Club,
Investment Club,
United Church Club.

Gellard, John Robert,
B.A.,
General Arts,
Don Mills, Ontario,
Debating Union,
Gazette,
French Club,
Philosophy Club.

Gerrard, Andrew Brian,
B.A.,
General Arts,
Agincourt, Ontario,
U.W.O. Curling Club.

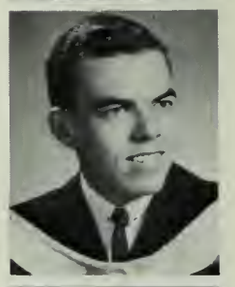

Giddings, Laura Alice,
B.A.,
General Arts,
Pickering, Ontario,
Music College Opera.

Gilbert, John T.R.,
B.A.,
Honours, P.H.R.E.,
Toronto, East York, Ont.,
Intercollegiate Football,
Physical Education Club,
Int. Basketball.

Gilbert, Sylvia Olive,
B.A.,
General Arts,
Goderich, Ontario,
Mathematics Club.

Gilman, Barbara Elizabeth,
B.A.,
General Arts,
Elora, Ontario,
Social Service,
Canterbury.

Gingrich, Paul Arnold,
B.A.,
Honours Mathematics,
London, Ontario,
U.W.O. Math Society,
C.U.C.N.D.,
S.C.M.

Glass, William Campbell, M.A.,
Economics,
Winnipeg, Manitoba.

Gnaedinger, Victor E., B.A.,
General Arts,
Ottawa, Ontario,
Ski Club,
Jazz Club.

Good James Milton, B.A.,
Honours English and Philosophy,
Waterloo, Ontario,
Mustang Band,
Purple Patches Band,
Hesperian Club,
Concert Band,
Philosophy Club.

Goodwin, Russell E. L., B.A.,
General Arts,
Elmira, Ontario,
U.N.T.D.,
R.C.N.

Grant, Geraldine Grace, B.A.,
General Arts,
Brockville, Ontario,
U.W.O. Choir,
Canterbury Club,
French Club,
Film Club.

Green, Patricia Carol, B.A.,
General Arts,
London, Ontario,
Gilbert and Sullivan,
Internat. Students Club,
White Cross Club.

Greenwood, Mary Margaret, B.A.,
General Arts,
Chatham, Ontario,
Pi Beta Phi, University College Council.

Gropp, Valerie Dale, B.A.,
General Arts,
Richmond Hill, Ontario,
Social Service Club,
Psychology Club.

Gross, Horst, B.A.,
General Arts,
Kitchener, Ontario.

Gutcher, Robert Oscar, B.A.,
Honours Mathematics,
Walkerton, Ontario,
Lingard Society,
Math Club.

Guthrie, James Peter, B.Sc.,
Honours Chemistry,
Port Elgin, Ontario,
Chemical Institute of Canada,
Film Society.

Hall, Alex M., B.A.,
Pass Arts,
Brampton, Ontario.

Hamacher, Jane Helen, B.A.,
Honours, Psychology,
London, Ontario,
W.U.S.C.,
Psychology Club,
Social Service Club.

Harris, Lynda Jean, B.A.,
Secretarial Science,
Walloceburg, Ontario,
Social Service Club,
S.U.N.,
Occidentalia.

Hart, Geraldine Marie, B.A.,
General Arts,
Staples, Ontario,
Intramural Sports,
Gym Club,
Psychology Club,
Social Service Club,
Newman Club.

Heino, Robert William, B.A.,
General Arts,
Sault Ste. Marie, Ont.

Henneker, William H., B.A.,
Honours Chemistry and Physics,
Chatham, Ontario,
Chemical Institute of Canada,
Gilbert and Sullivan Society.

Herr, Larry Allan, B.A.,
General Arts,
St. Catharines, Ontario,
Clio Club,
Rowing,
Gazette.

Herr, Steve, B.A.,
General Arts,
Port Elgin, Ontario,
Newman Club,
German Club,
Gym Club .

Hershey, John Franklin, B.A.,
Secretarial Science,
Sault Ste. Marie, Ontario,
Liberal Club.

Hickerson, Edward Thomas, B.A.,
General Arts,
Toronto, Ontario,
Mustang Football,
Interfraternity Council,
Athletic Directorate,
Kappa Alpha Society.

Hicks, David Peter,
B.A.,
Honours History
Chatham, Ontario,
S.C.M.,
Clio Club,
Mustang Band.

Hoeksema, Maaike,
B.Sc.,
Honours Physics and Math,
Watford, Ontario,
C.A.P.,
W.A.C.,
Intramural Sports,
Science Women's Society,
Math Club.

Halbarn, Wm. C. Edward,
B.Sc.,
Honours Physics and Math,
Shedden, Ontario,
Canadian Association of
Physicists.

Halmes, Paul F.,
B.A.,
General Arts,
Windsor, Ontario,
Ski Club,
Phil Club,
U.W.O.,
A.S.C.

Haaple, Marianne V.,
B.A.,
Honours History
London, Ontario,
U.C.C.,
Intercollegiate Swimming,
Clio Club.

Happer, Margat B.,
B.A.,
General Arts,
Toronto Ontario,
Gamma Phi Beta.

Haring, Ella Ruth,
B.A.,
General Arts,
Stoney Creek, Ontario.

Hawell, Virginia Fay,
B.A.,
General Arts,
Toronto, Ontario,
Le Cercle Francais,
Gilbert and Sullivan,
Gazette,
Film Society.

Huband, Danald Murray,
B.A.,
Toronto, Ontario,
Colt Basketball,
Interfaculty Sports,
Squash,
College Council.

Husband, David Douglas,
M.A.,
Economics,
West Vancouver, B.C.

Hutchisan, William R.,
B.A.,
General Arts,
London, Ontario.

Ivey, Gardan Samuel,
B.A.,
Arts,
Toranta 16, Ontario,
Intercollegiate Rowing.

Jacksan, Clarence Harald,
B.Sc.,
Honours Chemistry,
Ilderton, Ontario,
Chemical Institute of
Canada.

Jackson, Stewart Albert,
B.Sc.,
Honours Geology,
Priceville, Ontario,
Outcrop Club,
Sketch Club,
Purple Patches.

Jacabie, Frederrick C.,
B.A.,
Honours, Psychology,
Strathford, Ontario,
P.C. Club,
Psychology Club,
Badminton.

Jacobsen, Jahn Paul,
B.A.,
Honours, P.H.R.E.,
Toronto, Ontario,
Football,
Squash,
Gymnastics Club,
P.H.R.E. Club,
Sports Rep.

James, Malcolm Eugene,
B.Sc.,
Honours Chemistry,
Woodstock, Ontario,
Chemical Institute of
Canada.

Jastrebski, Christopher C.,
B.A.,
General Arts,
Timmins, Ontario,
Curling,
Newman Club.

Jeffery, Shirley Marie,
B.A.,
General Arts,
Appin, Ontario,
Westminster Club,
Intervarsity Christian
Fellowship.

Jahnsan, Christine Ellen,
B.A.,
Secretarial Science,
Oakville, Ontario,
Kappa Alph Theta,
C.U.S.,
Oxy,
Student Gov't. and
Administration.

Johnsan, Richard Leslie,
B.A.,
General Arts,
Brantford, Ontario,
United Church Club,
White Cross Club,
Kappa Alpha Theta.

Johnson, Tanya,
B.A.,
Honours English Long. ond Lit.,
North Olmsted, Ohio, U.S.A.,
Koppo Alpho Theto,
C.U.S.,
S.N.C.C.

Jorgenson, Ron George,
B.A.,
Honours, P.H.R.E.,
London, Ontorio,
Interfoc Athletics (Hockey),
Interfoc Orgonizer (Wrestling),
Students Club,
Gymnostics Club,
P.H.R.E. Club.

Kalnitsky, Sheldon,
B.A.,
General Arts,
Oshowo, Ontorio,
Purple Potches,
Interfoc Bosketboll.

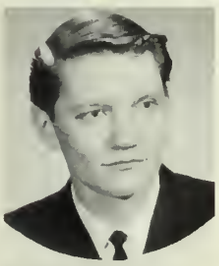

Kari, Roy,
B.A.,
General Arts,
London, Ontario.

Karr, Clarence George,
B.A.,
Honours History
Forest, Ontorio,
College Students Council,
United Church Club,
Clio Club.

Kee, Robert David,
B.A.,
General Arts,
Cheltenhom, Ontario,

Kennedy, Carole Dawn,
B.A.,
Honours Business Administration ond Sec. Science,
Ookville, Ontario,
Pi Beto Phi,
College Council,
Ponhellenic Council,
Occidentalia,
Curling Club.

Kennedy, James Peter,
B.A.,
General Arts,
Glencoe, Ontorio.

Kenny, William A.,
B.A.,
General Arts,
Borrie, Ontorio,
Circle K.
Purple Spur Group Leoder,
Interfoculty Sports.

Kerbel, Joel A. L.,
B.A.,
General Arts,
Toronto, Ontorio,
Model Parlioment,
Psychology Club,
Fencing Club,
Auto Sport Club,
Ski Club.

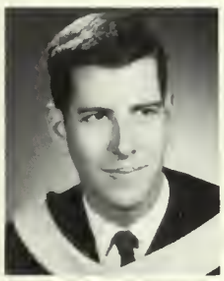

Kerman, Bryan Richard,
B.Sc.,
Moth ond Physics,
London, Ontorio,
U.N.T.D.,
C.A.P.

Kew, E. Marilyn,
B.A.,
Secretarial Science,
St. Thomos, Ontorio,
Purple Potches,
French Club,
United Church Club,
Progressive Conservative Club.

Key, Stephen,
B.A.,
General Arts,
London, Ontorio,
Gozette,
C.U.C.N.C.,
Purple Potches,
Intramurol Cross Country.

Kirkwood, William T.,
B.A.,
General Arts,
Brampton, Ontario,
Interfoc Hockey.

Klassen, John Peter,
B.A.,
Honours Geogrophy,
London, Ontorio,
President U.W.O.,
Geogrophy Club.

Knipeel, David John,
B.A.,
Honours Economics,
Kitchener, Ontorio,
Polycon,
Newmon Club.

Knox, Ruth Isabel,
B.A.,
Secretoriol Science,
Ingersoll, Ontorio,
Purple Potches,
Westminster Club,
I.S.C.,
S.C.M.

Koop, Henry,
B.A.,
Honours Geogrophy,
St. Cotharines, Ontario,
Geogrophy Club,
W.C.F.

Koshilka, Love Diane,
B.A.,
General Arts,
Vol d'or, Quebec,
Ukrainian Club,
Art Club,
French Club,
Purple Potches,
Social Service Club.

Kostis, Angela,
B.A.,
Arts,
Secretariol Science,
London, Ontorio,
Internotionol Students Club,
S.U.N.,
Hesperion Club,
Purple Potches.

Kratochwill, Eva Katharina,
BA.,
General Arts,
London, Ontorio,
Sociol Service Club,
Mothemotics Club,
Newmon Club,
Science Women s Club,
Psychology Club.

Kushnir, Victor Michael, B.Sc.,
Honours Physics Math,
Toronto, Ontario,
Ham Radio Club,
I.E.E.E.,
C.A.P.

Lee, Robert Edward, B.A.,
General Arts,
London, Ontario,
Intramural Sports.

Lindsay, Ruth, B.A.,
General Arts,
Georgetown, Ontario,

Lorimer, Judith Brenda, B.A.,
General Arts,
Toronto, Ontario,
Pi Beta Phi,
Intramural Sports,
Ski Club,
Curling Club,
Judo Club.

McCullock, Earl Crawford, B.A.,
General Arts,
Allenford, Ontario.

McDonald, Arthur W., B.A.,
General Arts,
Prince Albert, Sask.

MacDiarmid, Marjory E., B.A.,
General Arts,
Radney, Ontario,
Ski Club,
Psychology Club,
Social Service Club.

MacLean, Sharon Ellen, B.A.,
Zoology,
London, Ontario,
Pi Beta Phi,
Organization Editor for
Oxy,
Swimming,
Purple Spur,
Intramural Sports.

Marshall, John Allan, B.A.,
General Arts,
Burlington, Ontario,
Gazette,
Geography Club.
Intramural Sports.

Marshall, William Keith, B.A.,
Honours Mathematics,
Kirkton, Ontario,
Purple Patches,
Math Club,
Social Service Club.

Marriage, Paul B., B.Sc.,
Honours Biology,
London, Ontario.

Martin, Peter, T.R., B.A.,
Honours Arts,
P.H.R.E.,
Scarborough, Ontario,
Mustang Football,
Interfac Hockey,
D.U. Fraternity.

Mason, Kenneth Hugh, B.Sc.,
Honours Physics and
Math,
St. Lambert, Quebec,
I.E.E.E.,
C.A.P.

Massaro, Sandy Peter, B.A.,
Honours, P.H.R.E.,
Fort William, Ontario,
Wrestling Team,
Gymnastic Club,
White Cross Club,
P.H.R.E. Club.

Mather, Sandra Mary, B.A.,
General Arts,
Toronto, Ontario,
U.W.O. Chair,
White Cross Club,
Philosophy Club,
Film Society.

Maxfield, Ronald Lawrence, B.A.,
General Arts,
Forest, Ontario.

McCaffrey, Mary Magdalene, B.A.,
General Arts,
Point Edward, Ontario,
Ukrainian Club,
Newman Club.

McCarney, Brian Edward, B.A.,
History,
Waterford, Ontario,
Zeta Psi Fraternity,
Intercollegiate Cross-
Country Running,
Newman Club,
Liberal Club.

McClure, Mary, B.A.,
Secretarial Science,
Leamington, Ontario,
Spencer Hall Student
Council,
Psychology Club,
Player's Guild.

McCullough, Margaret Jane, B.A.,
General Arts,
Elmira, Ontario,
Philosophy Club,
French Club,
German Club,
Gamma Phi Beta.

McCraney, Judith Marilyn, B.A.,
Arts,
Willowdale, Ontario,
Pi Beta Phi,
Sorority,
Oxy,
Purple Patches,
Curling,
Synchronized
Swim Club.

McCreery, Patricia Pauline, B.A..
General Arts,
Essex, Ontario,
Le Cercle Francois,
U.W.O. Choir,
Summer School Students Association Executive.

McFadyen, Margaret Ann, B.A.,
Arts,
St. Catharines, Ontario,
Purple Patches,
Canterbury,
G. and S.,
Huron College Choir.

McFarlane, Jane Elizabeth, B.A.,
General Arts,
Toronto, Ontario,
Kappa Alpha Theta,
Curling Club,
Psychology Club,
Social Service Club.

McGavin, James Campbell, B.A.,
General Arts,
Windsor, Ontario,
Intramural Sports,
Greek Club.

McGowan, Martha Louise, B.A.,
Arts,
Kenmore, New York,
U.S.A.,
Purple Patches,
Clio Club,
Newman Club.

McHenry, Anne Frances, B.A.,
General Arts,
Trenton, Ontario,
Newman Club,
Social Service Club.

McInnes, Robert James, B.A.,
General Arts,
Shelburne, Ontario,
Judo Club,
Mathematics Club,
Intramural Sports.

McIntosh, Colin Leslie, B.Sc.,
Honours Chemistry,
London, Ontario,
Chemical Institute of Canada.

McKay, Carol Anne, B.A.,
Arts,
London, Ontario,
Purple Spur Society,
Demma Club,
Ski Club.

McKenney, Clarence John, B.A.,
General Arts,
Mooretown, Ontario,

McKerroll, Lemon Elias, B.A.,
General Arts,
Owen Sound, Ontario,
Summer School and Extension
Softball Champs.

McNamara, R. Terry, B.A.,
Arts,
New Westminster, B.C.,
Interfaculty Hockey,
Delta Upsilon.

McNiven, Carolyn Ann, B.A.,
Honours French and Spanish,
St. Thomas, Ontario,
Le Cercle Francois,
El Circulo Hispanico.

McQuain, Lanny James, B.A.,
Honours, P.H.R.E.,
Huntsville, Ontario,
Interfaculty Hockey,
P.H.R.E. Club,
Badminton Club.

Mendelson, Arthur, B.A.,
General Arts,
Toronto, Ontario.
Hillel,
Inter-fac. Golf Sketch Club,
Faculty-Student Art Show.

Mighton, Olivia Anne, B.A.,
Arts,
Hamilton, Ontario,
White Cross Club,
Intercollegiate Swimming,
Psychology Club.
Oxy.

Millman, John Murray, B.A.,
General Arts,
London, Ontario.

Minielly, Hugh Ramsay, B.A.,
Honours, P.H.R.E.,
Woodstock, Ontario,
Beta Theta Pi,
Cheerleader,
Student Handbook,
Interfaculty Sports.

Minshall, Gaye Carol, B.Sc.,
Honours Botany,
London, Ontario,
President of Science Women's Society,
S.C.M.,
United Church Club,
Purple Patches,
Synchronized Swimming.

Mitchell, Fin, B.A.,
Arts History,
Port Elgin, Ontario,
Curling Club,
Social Service Club,
Geography.

Mitchell, Shirley Audrey, B.A.,
Secretarial Science,
Toronto, Ontario,
S.U.N.,
Occidentalia,
Ski Club,
Volleyball,
Basketball.

Mitford, Carole,
B.A.,
General Arts,
Toronto, Ontorio,
Sociol Service Club,
Badminton.

Moggach, Robert,
B.A.,
General Arts,
Beochville, Ontario,
Beta Theto Pi.

Monteith, Daniel William,
B.A.,
General Arts,
Sarnia, Ontorio.

Monteyne, Leonard Alidor,
B.A.,
General Arts,
Delhi, Ontario,
Player's Guild,
Intramurol Sports.

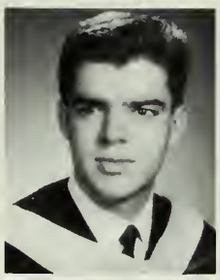

Morgan, David Charles,
B.A.,
Zoology ond French,
Arvo, Ontorio,
Le Cercle Francois,
Psychology Club,
Philosophy,
C.O.T.C.,
Canterbury Club.

Muller, Peter John
B.A.,
English,
Toronto, Ontorio,
Debating Union,
Model Porliament.

Mullin, Gordon Allan,
B.A.,
General Arts,
Forest, Ontario.

Murray, Frances,
B.A.,
General Arts,
Sudbury, Ontario,
Itolion Club,
Newmon Club.

Musta, Maido,
B.A.,
General Arts,
Toronto, Ontorio,
Intercollegiate Soccer,
Lutheron Club.

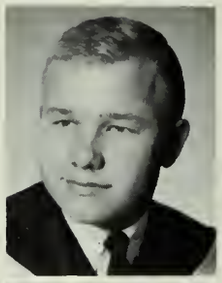

Myer, James A.,
B.Sc.,
Physics ond Moth,
Niagaro Falls, Ontario,
Basketball,
Intramural Sports,
Canodion Assoc. of
Physicists,
Kappo Alpho,
Interfrot Sports.

Nazar, Dennis Michael,
B.A.,
General Arts,
St. Cothorines, Ontorio,
Intramural Hockey,
Ukarinion Club,
Squosh,
Intromurol Football,
Italion Club.

Neads, Charles John,
B.A.,
General Arts,
Chilliwack, B.C.

Near, Elmer John Allen,
B.A.,
Physicol Science,
Chotham, Ontorio,
Bodminton Club,
Chemicol Institute of
Conodo.

Norrie, Bertha Marilyn,
B.A.,
Honours Moth,
North Bay, Ontorio,
Moth Club,
Christian Rodicals,
Association for Computing
Mochinery.

Norris, Neil Thomas,
B.A.,
Honours Economics,
Toronto, Ontorio,
Cheerleoder,
Koppa Alpho,
Polycon Club,
Intramurol Footboll ond
Hockey,
University College Council.

Oldham, William S.,
B.Sc.,
Honors Biology,
London, Ontario,
Mustong Bond,
Sigmo Chi,
Intramurol Sports,
Intercollegiote Rugger.

Olsson, Larry Suen M. D.,
B.A.,
General Arts,
London, Ontorio,
Purple Potches,
Ski Club,
Soiling.

Olver, Margaret Ann,
B.A.,
Honours Psychology,
London, Ontario,
Sociol Service Club,
S.C.M.,
TRI-U,
Psychology Club.

Orr, Jane Elizabeth,
B.A.,
General Arts,
Ridgetown, Ontario,
Gomma Phi Beta,
Purple Spur Society,
United Church Club,
University College Council,
U.W.O. Curling Club.

Oxley, Marven James
Edward,
B.A.,
Chemistry,
Windsor, Ontario.

Oya, Nana,
B.A.,
Honours Psychology,
London, Ontario,
Psychology Club.

Palen, Maureen Marjorie,
B.A.,
Secretarial Science,
Sarnia, Ontario,
Social Service Club,
International Students
Club.

Paling, Frances Marie,
B.A.,
History,
Brantford, Ontario.

Palmvang, Asger,
B.A.,
Honours Mathematics,
Blenheim, Ontario,
Math Society,
Der Deutsche Klub,
Canadian Association of
Physicists.

Parker, W.J. Elvin,
B.A.,
General Arts,
Clinton, Ontario,
Math Club,
Liberal Club,
U.W.O. Curling Club.

Phelps, James Milton,
B.A.,
General Arts,
London, Ontario,
Math Club,
United Church Club.

Picherack, Richard John,
B.A.,
Honours Economics,
North Bay, Ontario,
Polycon Club,
Liberal Club,
Model Parliament,
Inter Political Council.

Pitts, Thomas Douglas,
B.A.,
Honours Mathematics,
Meaford, Ontario,
University College Council,
Progressive Conservative
Club,
Math Society,
Purple Patches.

Playford, Barry Thomas,
B.A.,
General Arts,
Owen Sound, Ontario.

Pole, Donald Walker,
B.A.,
Arts,
Chatham, Ontario,
Student Christian M.

Pollock, Elizabeth M.,
B.Sc.,
Zoology,
Strathroy, Ontario,
Badminton Club,
International Student's
Club,
Science Women's Society.

Pooley, Michael G.,
B.A.,
General Arts,
London, Ontario.

Poulton, Kenneth John,
B.A.,
General Arts,
Thedford, Ontario,
I.U.C.F.

Preston, Joan M.,
B.A.,
Honours, Psychology,
St. Thomas, Ontario,
Psychology Club (Vice-
President).

Pritchard, John Peter,
B.A.,
General Arts,
Montreal, Quebec,
Interfaculty Hockey,
Kappa Alpha Society.

Pritchard, Judith Claire,
B.A.,
Secretarial Science,
Oakville, Ontario,
Gamma Phi Beta,
C.U.S.,
Colour Party,
Oxy.

Prittie, Lois,
B.A.,
General Arts,
Port Colborne,Ontario,
Purple Patches,
Oxy,
U.C. Ball Committee.

Pryce, Mary Jane,
B.A.,
General Arts,
London, Ontario,
Cheerleading,
Purple Patches,
University College Council,
Pi Beta Phi Fraternity,
Mathematics Club.

Rajala, William David,
B.A.,
Honours Mathematics,
Port Arthur, Ontario,
Phi Delta Theta Fraternity,
Intramural Hockey.

Randall, Janet Bernice,
B.A.,
Honours, P.H.R.E.,
Amherstburgh, Ontario,
Intercollegiate Archery,
Intramural Volleyball,
Badminton,
Basketball,
Bowling,
Women's Athletic Association, U.W.O. Chair.

Randall, Ross Frederick,
B.Sc.,
Honours Chemistry,
Petrolia, Ontario,
Chemical Institute of
Canada.

Rauhala, Marion,
B.A.,
General Arts,
Copper Cliff, Ontario,
Lutheran Student Movt.,
French Club,
Badminton Club.

Reed, Philip Ernest Charles,
B.Sc.,
Hanaurs Gealagy,
Landan, Ontaria,
Outcrop Club,
Curling Club,
Sigma Chi Fraternity.

Reeve, Maureen Frances,
B.A.,
Bialagical Science,
Orangeville, Ontaria,
United Church Club,
Film Saciety,
Badmintan Club,
Ham Radia Club.

Rice, John B.,
B.A.,
Hanours Astranamy,
Landan, Ontaria,
Mathematics Club.

Rishea, Donald F.,
B.A.,
General Arts,
Narwich, Ontaria,
Philasaphy Club.

Roberts, John MacDonald,
B.A.,
General Arts,
Waterlaa, Ontaria,
Sigma Chi Fraternity,
Medway Manitar,
Interfac Sparts,
Inter-residence Sparts.

Robinson, Judith Kathleen,
B.A.,
General Arts,
Tharnhill, Ontaria,
Synchranized Swimming,
Philasaphy Club,
United Church Club.

Rowell, Nancy Elaine,
B.A.,
Secretarial Science,
Barrie, Ontario,
Badmintan Club,
French Club.

Rowntree, Mary J. Beryl,
B.Sc.,
Waadbridge, Ontaria.

Ruff, Tibor, C.,
B.A.,
Bialogy,
Hamiltan, Ontaria,
Newman Club,
Interfac Swimming,
Interfac Waterpala.

Runnalls, John T.,
B.A.,
General Arts,
Waadstack, Ontaria.

Rusnell, Gladys Faye,
B.A.,
General Arts,
Newmarket, Ontaria,
Sacial Service Club,
Psychalagy Club.

Sadler, Victor Martyn,
B.A.,
General Arts,
St. Thamas, Ontaria,
United Church Club,
Student's Christian Movement.

Sager, Kenneth Lyle,
B.A.,
Hanours Ecanamics,
Prestan, Ontaria,
Palycon Club.

Sangster, Alan Lane,
B.Sc.,
Gealagy,
Digby, Nava Scatia,
Outcrap Club,
Circle K Club,
Badmintan Club.

Sargant, Alan George,
B.A.,
General Arts,
Brante, Ontaria,
U.C. Hockey and Football,
University Student's Cauncil,
Pragressive Canservative Club.

Schell, Anna Marie,
B.A.,
General Arts,
Waadstack, Ontario,
Science Wamen's Society.

Schmidt, Paul Thompson,
B.A.,
French,
Port Arthur, Ontaria,
Le Cercle Francais,
Der Deutsche Klub.

Schwartz, Peter Hans Eugene,
B.A.,
General Arts,
Ancaster Ontaria,
Prefect U.C.C.,
Gazette,
U.N.T.D.,
Beta Theta Pi,
Purple Spur.

Scott, Edward Alfred,
B.A.,
General Arts,
Niagara Falls, Ontaria.

Secord, Stephen Arnold,
B.A.,
General Arts,
Landan, Ontaria,
Chairman af W.U.S.C.

Sentineal, Clement George,
B.A.,
General Arts,
Niagara Falls, Ontaria.

Shack, Joyce Olive,
B.A.,
General Arts,
London, Ontario.

Shaw, Barbara Ellen,
B.A.,
General Arts,
London, Ontario,
Oxy,
Math Club,
Intramural Sports,
Canterbury,
Geography Club.

Shaw, Bruce Frederick,
B.A.,
General Arts,
St. Thomas, Ontario.

Shaw, Eleanor W.I.,
B.A.,
P.H.R.E.,
Wallaceburg, Ontario,
Intercollegiate Swimming,
P.H.R.E. Club,
Intramural Sports,
Valleyball,
Women's Athletic Council.

Shellon, Robert Michael,
B.A.,
Psychology,
London, Ontario,
Gazette,
Life Saving,
Student Police,
Hockey.

Shephard, Walter David,
B.A., Honours,
Burlington, Ontario.

Sherlock, Margery Joan,
B.A.,
General Arts,
Ingersoll, Ontario.

Shulman, Garry Carl,
B.A.,
Honours, P.H.R.E.,
Sudbury, Ontario,
Colt B Ball,
Gym Club,
P.H.R.E. Club,
Newman Club,
Track and Field.

Shulman, Raymond Harry,
B.A.,
Honours, P.H.R.E.,
Sudbury, Ontario,
Intercollegiate Wrestling
and Track and Field,
P.H.R.E. Club,
Newman Club,
Gym Club.

Sifton, Dennis,
B.Sc.,
Honours Chemistry,
Strathroy, Ontario.

Silver, Marjorie Lynne,
B.A.,
General Arts,
Sudbury, Ontario,
Intercollegiate Volleyball,
Women's Athletic Club,
Intramural Sports,
Intercollegiate Basketball,
S.U.N.

Silverwood, Lesley (Mrs.)
B.A.,
General Arts,
London, Ontario.

Silverwood, Donald G.,
B.A.,
General Arts,
London, Ontario.

Smith, C. Allan,
B.A.,
Pre Medicine,
London, Ontario,
Intervarsity Christian
Fellowship,
W.U.S.C.,
S.C.M.,
Internotional Students
Club,
Clia Club.

Smith, Donald MacKenzie,
B.A.,
General Arts,
Burlington, Ontario,
Phi Delto Theta Fraternity,
Purple Patches,
Gazette,
Intramural Sports.

Smith, Mary Lois,
B.A.,
General Arts,
Owen Sound, Ontario.

Smith, William Gary,
B.A.,
General Arts,
Hamilton, Ontario,
Rowing Club,
Hockey,
Basketball,
Ski Club,
D.U.

Soomer, Kalle,
B.A.,
General Arts,
Toronto, Ontario.

Sourwine, Dianna Joyce,
B.A.,
General Arts,
Wainfleet, Ontario,
Intervarsity Christian
Fellowship.

Spencer, Janice Ellen,
B.A.,
Home Economics,
London, Ontario,
Pi Beta Phi,
Home Economics Club,
Purple Spur,
Social Service Club.

Stanbury, Norma,
B.A.,
Honours English
and French,
Sault Ste. Marie, Ontario,
Hesperian Club,
French Club,
Ski Club.

Stark, Hugh George,
B.A.,
General Arts,
Willawdale, Ontaria.
Sparts Car Club,
Sigma Chi,
Curling Club.

Startek, Gerald Edward,
B.A.,
General Arts,
Hamiltan, Ontaria.
Circle K Club.

Stempske, Joseph Michael,
B.A.,
Honours Geography,
Hamiltan, Ontaria.
Varsity Rawing,
Geagraphy Club.

Stensson, Karen Ruth,
B.A.,
English,
Oakville, Ontaria,
Scottish Country Dancing,
Westminster Club.

Struthers, Carolyne,
B.A.,
Hanaurs English & Philasaphy,
Guelph, Ontaria.
Women's Undergrad,
Philasaphy Club,
S.N.C.C.

Sunaitis, Elma Edith,
B.Sc.
Hanaurs Chemistry,
Carunna, Ontaria.
Gamma Phi Beta,
Chemical Institute af Canada.

Taylor, Carol Elizabeth,
B.A.,
Hanaurs Mathematics,
Chatham, Ontaria.
Math Club.

Taylor, Karen,
B.A.,
General Arts,
Ridgetown, Ontario.

Taylor, Ronald Wayne,
B.A.,
General Arts,
Landan, Ontaria.

Taylor, Sheila,
B.A.,
General Arts,
Toranta, Ontario.
S.U.N.

Tate, Eleanor Margaret,
B.A.,
Secretarial Science,
Brantfard, Ontaria.
Social Service Club,
United Church Club,
Curling Club,
Badmintan Club,
Ski Club.

Taylor, Barbara Lynn,
B.A.,
General Arts,
Landan, Ontaria.
Pi Beta Phi,
Purple Patches,
Purple Spur,
M.C.C.,
Intercollegiate Ice Hackey.

Tazzman, Kenneth R.E.,
B.A.,
Histary,
Landan, Ontaria.
Gazette Phata Editar,
Oxy,
Rawing Club, Flying Club.

Tennant, Keitha Anne,
B.A.,
Secretarial Science,
Part Credit Ontaria.

Thomas, Bruce Edmund,
B.A.,
General Arts,
Creemore, Ontario.

Thomas, Marion Marjorie,
B.A.,
Secretarial Science,
Guelph, Ontario.
Gamma Phi Beta Sorarity,
Spencer Hall Cauncil
Recarding Sec. M.C.C.,
Recording Sec. U.S.C.

Thompson, Glen Russell,
B.A.,
General Arts,
Landan, Ontaria.

Timar, Susan (Mrs. John),
B.A.,
Hanaurs Mathematics,
Sarnia, Ontaria.

Tomlinson, Michael Dennis,
B.A.,
General Arts,
Landan, Ontaria.
Mustang Band,
Intramural Sparts.

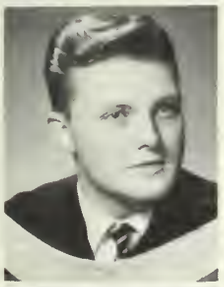

Truax, D. Rodney,
B.Sc.
Hanours Chemistry,
Walkertan, Ontario.

Tucker, Frank William,
B.A.,
Hanaurs Math,
Landan, Ontaria.
Math Club,
German Club,
Ski Club,
I.V.C.F.

Upitis, Uldis,
B.Sc.
Hanaurs Geology,
Londan, Ontaria.
Intercallegiate Saccer,
Sigma Chi,
Outcrap Club.

Van Der Meer, Maurice Piet,
B.Sc.,
Moth and Physics,
Goderich, Ontario.
Canadian Association of Physicists.

Vandewater, Robert Harold,
B.A.,
Generol Arts,
Toronto, Ontaria.
Zeta Psi,
Purple Patches,
Liberal Club.

Verhoeve, Mercia,
B.A.,
General Arts,
Tillsanburg, Ontaria.
Newman Club.

Vince, Merrie C.,
B.A.,
General Arts,
Meafard, Ontaria.

Vine, Joan Marie,
B.A.,
General Arts,
Landan, Ontaria.

Valba, Ele Tiiu,
B.A.,
General Arts,
Landan, Ontaria.
Students Club,
Lutheran Student Mavement.

Vogan, Gary George,
B.A.,
General Arts,
Agincaurt, Ontario.
Intramural Faatball & Galf,
President af Curling Club,
Philasophy Club,
Pragressive Canservative Club.

Vogelsang, Henry Arthur,
B.A.,
Pre Meds,
Landan, Ontaria.

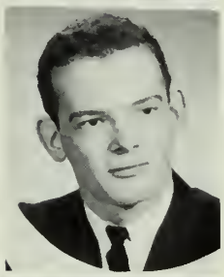

Norbert, Hyba,
B.A.,
General Arts,
London, Ontario.

Walden, Beverly Carle,
B.Sc.
Hanaurs Chemistry,
Chatham, Ontario.
Chemical Institute af Canada.

Wanjuki, David Thiuri,
B.A.,
General Arts,
Nyeri, Kenya.
International Students Unian.

Warren, Charles H.,
B.Sc.,
Hanaurs Chemistry,
Londan, Ontario.
Chemical Institute of Canada.

Warwick, Wendy,
B.A.,
General Arts,
Landon, Ontario.
Kappa Alpha Theta,
Wamen's Athletic Cauncil,
Hackey,
Psycholagy Club.

Waters, John M.,
B.A.,
Generol Arts,
Parkhill, Ontaria.

Watson, Deirdre Marilyn,
B.A.,
General Arts,
Mantreal, Quebec.
Ski Club,
Liberal Club,
Sacial Service Club.

Webb, Garfield William,
B.A.,
General Arts,
Landon, Ontaria.

Weber, Bruce A.,
B.A.,
Hanours Ecanomics,
Kitchener, Ontario.
Christ the King College Cauncil,
Spiritual Committee,
Playcan Club,
Saciety of United Natians,
Newman Club.

Weier, Helmut,
B.A.,
General Arts,
Niagara Falls, Ontaria.
W.C.F.,
S.C.M.,
U.W.O. Chair,
C.U.C.N.D.

Weingarden, Philip Jay,
B.A.,
General Arts,
Windsar, Ontaria.
Beta Sigma Rha,
Players' Guild.

Wiener, Sue,
B.A.,
General Arts,
St. Thomas, Ontario.

Weston, Leonard Thomas,
B.A.,
Honours Latin,
London, Ontario.
Classics Club,
Society of United Nations,
International Students' Club,
Progressive Conservative Club,
Clio Club.

White, Robert Charles,
B.A.,
General Arts,
Mooretown, Ontario.
Mustang Band,
Purple Patches.

Whitney, James B.,
B.A.,
Honours Mathematics,
Brunner, Ontario.
Math Society.

Whitwill, Mary Lou Joan,
B.A.,
Honours P.H.R.E.,
Brantford, Ontario.
Intercollegiate Swimming,
Intercollegiate Volleyball,
Women's Athletic Council,
Gazette.

Wiebusch, Karin,
B.A.,
General Arts,
Montreal, Quebec.
Ski Club,
Badminton Club,
French Club,
Liberal Club.

Wilford, Wayne Harry,
B.A.,
General Arts,
Palmerston, Ontario.
Social Service,
Gilbert & Sullivan,
Intramural Sports,
Dance Band.

Will, Barbara Muriel,
B.A.,
General Arts,
Norwich, Ontario.

Williamson, Peter,
B.A.,
Honours English & History,
Lancaster, England.
Auto Sport Club,
Hesperian Club,
Broadcasting Society,
Overseas Student Club.

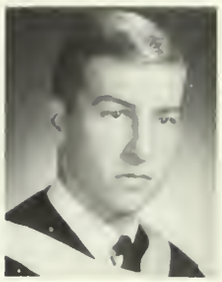

Williamson, Thomas R.,
B.A.,
P.H.R.E.,
London, Ontario.
Intercollegiate Basketball,
Intramural Tennis.

Worboy, Ronald Frederick,
B.A.,
P.H.R.E.,
Peterborough, Ontario.
Interfaculty Sports,
Delta Upsilon,
P.H.R.E. Club,
Ski Club.

Wright, David Bruce,
B.A.,
General Arts,
Guelph, Ontario.
Social Service Club,
Intramural Sports.

Wright, Graham William,
B.A.,
Honours Economics,
Toronto, Ontario.
Delta Upsilon,
Sports Car Club,
Polycan Club,
Circle K Club.

Wright, Lenita Alde,
B.A.,
General Arts,
Erin, Ontario
U.W.O. Choir,
Gym Club,
Intramural Sports,
Ski Club,
S.U.N.

Wright, Peter George,
B.Sc.
Honours Physics and Math,
Oakville, Ontario.
Beta Theta Pi,
Interfaculty Hockey.

Wright, Sheila,
B.A.,
Secretoriol Science,
Toronto, Ontorio.
Conterbury Club,
Psychology Club.

Yarmoshuk, Wanda Markus (Mrs.),
B.Sc.
Nursing,
London, Ontario.

Young, John Charles,
B.A.,
Generol Arts,
London, Ontorio.

Yuille, John Charles,
B.A.,
Honours Psychology,
London, Ontario.
Psychology Club.

Zarn, Karen Brenda,
B.A.,
Hanours P.H.R.E.,
Leomington, Ontorio.
Intercollegiate Bosketboll,
Trock & Field,
Volleyball,
Softball,
Archery,
P.E. Club.

Zimmer, Ardath Evelyn,
B.A.,
Generol Arts,
Midland, Ontario.
Science Women's Society,
U.W.O. Choir,
Internationol Students Club,
Synchronized Swimming Club,
I.U.C.F.

Zimmer, Rudolf A.,
B.A.,
Honours Mathemotics,
London, Ontorio.
Moth Society,
Intramural Sports,
Internotionol Student's Club.

Black, Brian,
B.A.,
General Arts,
London, Ontorio.

Colman, Frank Douglas,
B.A.,
Generol Arts,
London, Ontorio.

Aldred, F.,
B.A.,
Generol Arts,
Glencoe, Ontorio.

Kieffer, Dianne, (Mrs.),
B.A.,
Generol Arts,
Wolkerton, Ontario.

Business Administration

Business Adminstration

Anderson, Edward Donald, B.A.,
Business Administration,
Burchell Lake, Ontario.
Intramural Hockey,
Football,
Business Forum.

Andrulionis, Algis Steve, B.A.,
Business Administration,
Rodney, Ontario.
Zeta Psi.

Bailey, John Kenneth Gordon, B.A.,
Business Administration,
Kitchener, Ontario.
Sigma Chi,
Gilbert & Sullivan,
Medway Residents' Council.

Baker, Peter George, B.A.,
Business Administration,
Hamilton, Ontario.
Gilbert and Sullivan,
Beta Theta Pi.

Beattie, Frederick Alan, B.A.,
Business Administration,
Tillsonburg, Ontario.
Purple Spur Society,
N.F.C.U.S.,
Interfaculty Sports,
Ivey Leaguers,
Purple Patches.

Bell, Donald Gordon, B.A.,
Business Administration,
Toronto, Ontario.
Business Float Committee,
Marketing Club,
Broadcasting Society,
U.W.O. Sports Car Club.

Betteridge, Richard Donald, B.A.,
Business Administration,
Toronto, Ontario.
Mustang Band,
Float Committee,
Marketing Club,
Psychology Club.

Brand, C.W.S., B.A.,
Business Administration,
Ottawa, Ontario.
Liberal Club,
Sunday Nine O'Clock,
French Club,
Purple Patches,
C.U.S.
Colt Basketball,

Carpentier, Normand, B.A.,
Business Administration,
Quebec City, Quebec.
Marketing Club,
Sports Car Club.

Catena, Paul Frederick, B.A.,
Business Administration,
Burlington, Ontario.
Intramural Sports,
Purple Patches,
C.U.S. Treasurer,
Winter Weekend Committee,
Ivy Leaguers.

Churchill. David John, B.A.,
Business Administration,
Sarnia, Ontario.

Clark, William Frederick, B.A.,
Business Administration,
Burlington, Ontario.
University Students' Council,
C.U.S. Rep.,-Huron College,
Purple Patches,
Interfaculty Sports,
Progressive Conservative Club.

Conn, David Baird, B.A.,
Business Administration,
Niagara Falls, Ontario.
Investment Club,
Intramural Sports,
Marketing Club.

Copper, Donald Arthur Lawrence, B.A.,
Business Administration,
Toronto, Ontario.
Business Weekly, Squash,
Senior Class Social
Convener,
Business Week Committee,
Junior Class Social
Convener.

Craig, John Grant, B.A.,
Business Administration,
Stratford, Ontario.
Phi Delta Theta Fraternity,
Interfaculty Sports,
Marketing Club,
Social Service Club.

Ficzere, Albert E., B.A.,
Business Administration,
Scotland, Ontario.
Zeta Psi Fraternity,
Social Service Club.

Gatfield, Robert Joseph, B.A.,
Business Administration,
Peterborough, Ontario.
Delta Upsilon Fraternity,
Marketing Club,
Interfaculty Football
and Hockey,
Liberal Club.

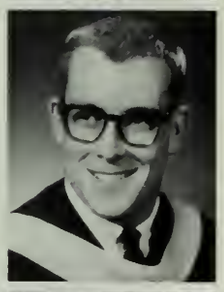

Gibson, Walt F., B.A.,
Business Administration,
Woodstock, Ontario.
Marketing Club,
Business Council Activities,
Purple Patches,
University Sqn.

Gloster, Keith Henry, B.A.,
Business Administration,
London, Ontario.
Marketing Club,
Business Float Committee,
Psychology,
Ivey Leaguers Choir,
International Students Club.

Harcourt, Gordon Alan, B.A.,
Business Administration,
Copper Cliff, Ontario.
Purple Patches,
Sigma Chi Fraternity,
U.S.C.,
Liberal Club.

Hardman, Eric Shaidle, B.A.,
Business Administration,
Burlington, Ontario.
Intramural Waterpolo,
Newman Club.

Class of Sixty - Four

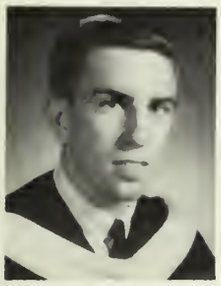

Harper, Jack Douglas,
B.A.,
Business Administration,
Cooksville, Ontario.
Zeta Psi Fraternity.

Harris, Peter Harold,
B.A.,
Business Administration,
Grimsby, Ontario.
Sigma Chi Fraternity,
Business Council,
Marketing Club,
Interfraternity Basketball.

Heinz, Peter Alan,
B.A.,
Business Administration,
Toronto, Ontario.
Business Council Treasurer,
Secretary-Treasurer Rowing Club,
Undergraduate Investment Club,
Marketing Club,
U.W.O. Curling Club.

Hickey, Thomas A.,
B.A.,
Business Administration,
Dundas, Ontario.
Liberal Club,
Investment Club,
Interfraternity Council,
Zeta Psi Fraternity,
Clio Club.

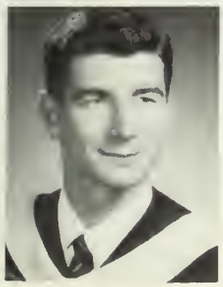

Homeniuk, Thomas Fred,
B.A.,
Business Administration,
Waterford, Ontario.
Zeta Psi, U.S.C.,
Business Council,
M.C.C.,
Ukrainian Club.

Irwin, David Wesley,
B.A.,
Business Administration,
Peterborough, Ontario.
Intramural Sports.

James, Gary Richard,
B.A.,
Business Administration,
Wawa, Ontario.
Intramural Hockey,
Curling,
Progressive Conservative Club.

Jenkins, Wilfred Donald,
B.A.,
Business Administration,
London, Ontario.
Beta Theta Pi Fraternity,
Intramural Football,
Manager C.A.B.,
U.C. Honour Awards Committee,
News Editor,
Gazette.

Jordan, Wayne Raymond,
B.A.,
Business Administration,
London, Ontario.
Ivey Leaguers,
Liahona,
N.D.P. Club,
I.S.C. Club.

Long, Christopher,
B.A.,
Business Administration,
Montreal, Quebec.
Delta Upsilon Fraternity,
Sports Representative Business
School,
Business Manager Oxy,
Interfaculty Hockey and Football,
Intercollegiate Squash.

Lowry, David Kent,
B.A.,
Business Administration,
Windsar, Ont.
C.A.B.,
Speaker's Club,
Christian Science Organizatian,
Intercallegiate Golf,
Business Farum.

MacDonnell, Philip Gordon,
B.A.,
Business Administratian,
Taranta, Ont.
Delta Upsilan,
Purple Spur,
Intercallegiate Swimming,
Intercallegiate Squash,
C.A.B.

MacGregor, Ducan Peter,
B.A.,
Business Administratian,
Taronta, Ont.
Business Cauncil,
Rawing Club,
Ivey Leaguers,
Investment Club,
Business Ball King Cantest.

Main, Peter Thomas,
B.A.,
Business Administratian,
Kitchener, Ont.
Delta Upsilan,
Marketing Club,
Gazette-Business Manager,
Interfraternity Sparts.

Martin, John Edmund,
B.A.,
Business Administratian,
Part Credit, Ont.
Calt Faatball,
Delta Upsilan,
C.A.B.,
Purple Spur
Business Cauncil.

McGill, Ross Anthony,
B.A.,
Business Administratian,
Cooksville, Ont.

McLean, Gary Neil,
B.A.,
Business Administratian,
Landan, Ont.
Liahana Fellawship.

Mitchell, George Kirk,
B.A.,
Business Administratian,
Toronta, Ont.
Phi Delta Theta,
U.N.T.D.,
Marketing Club.

Munro, Keith, J.H.,
B.A.,
Business Administration,
Hanaver, Ont.
Phi Delta Theta,
Interfraternity Cauncil,
Marketing Club,
Intercallegiate Curling,
Curling Club.

Pratt, Frank William,
B.A.,
Business Administration,
Brantfard, Ont.
Intramural Sports,
Marketing Club,
Business Ball Canvener,
Curling Club.

Richmond, John Paul,
B.A.,
Business Administratian,
Bramptan, Ontaria.
Beta Theta Pi,
Gilbert ond Sullivan Saciety,
Intramural Sports,
Marketing Club,
Pragressive Conservative Club.

Riley, Charles Frederick,
B.A.,
Business Administratian,
St. Marys, Ontaria.
Interfaculty Sports,
Marketing Club,
Ivey Leaguers,
Newman Club.

Scheifele, Warren Clifford,
B.A.,
Business Administratian,
Kitchener, Ontaria.

Shapiro, Barry N.,
B.A.,
Business Administratian,
Taranta, Ontaria.

Sharpe, David Alexander,
B.A.,
Business Administratian,
Windsor, Ontaria.
Circle K Club,
Marketing Club,
Business Weekly.

Simard, G. Archibald,
B.A.,
Business Administration,
Sarnia, Ontorio.
CKC-Brescia Drama Saciety,
Interfaculty Tennis,
Ivey Leaguers.

Singh, Inder Jit,
B.A.,
Business Administration,
New Delhi, India.

Soles David William,
B.A.,
Business Administratian,
Quebec City, Quebec.
Intramural Sparts Directar,
Business Cauncil, Gazette,
Athletic Directarate,
Zeta Psi Fraternity.

Stranks, Bernard William (Barry),
B.A.,
Business Administratian,
Taranta, Ontaria.
Phi Delta Theta,
Purple Patches,
Ivey Leaguers,
Marketing Club,
Interfraternity Athletics.

Suderman, Richard (Dick) Donald,
B.A.,
Business Administratian,
Windsar, Ontario.
Mustang Faatball,
Phi Delta Theta,
Calt Basketball,
Calt Track,
Intramural Basketball.

Swint, Blaine Peterson,
B.A.,
Business Administration,
Oakville, Ontario.
Rowing Team,
C.A.B.,
Ivey Leaguers.

Trites, Michael Allison,
B.A.,
Business Administration,
Saint John, New Brunswick.
Delta Upsilon,
U.W.O. Curling,
Progressive Club,
Interfaculty Sports.

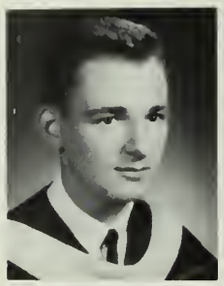

Turner, A. Campbell,
B.A.,
Business Administration,
Toronto, Ontario.
Sigma Chi,
Investment Club,
Purple Patches,
Marketing Club,
Intercollegiate Track.

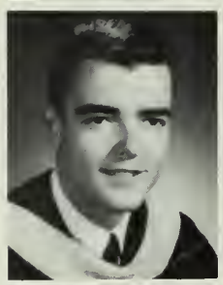

Van Slyck, James A. W.,
B.A.,
Business Administration,
Chatham, Ontario.
Circle K. Club,
Liberal Club.

Wilson, Thomas Richard,
B.A.,
Business Administration,
Woodstock, Ontario.
Marketing Club,
Sports Car Club,
Psychology Club.

Windross, Keith D.,
B.A.,
Business Administration,
Willowdale, Ontario.
Dons Committee Huron College,
Purple Patches,
Huron College Students' Council,
U.S.C. Debating Club.

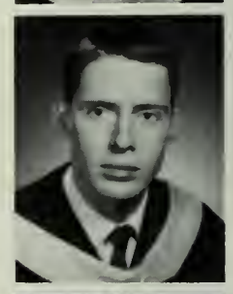

Wood, John Frederick,
B.A.,
Business Administration,
Guelph, Ontario.
Purple Patches,
P.C. Club,
Investment Club,
Ivey Leaguers.

Young, Ian Musgrave,
B.A.,
Business Administration,
Sturgeon Falls, Ontario.
Sigma Chi,
Marketing Club,
Intramural Sports.

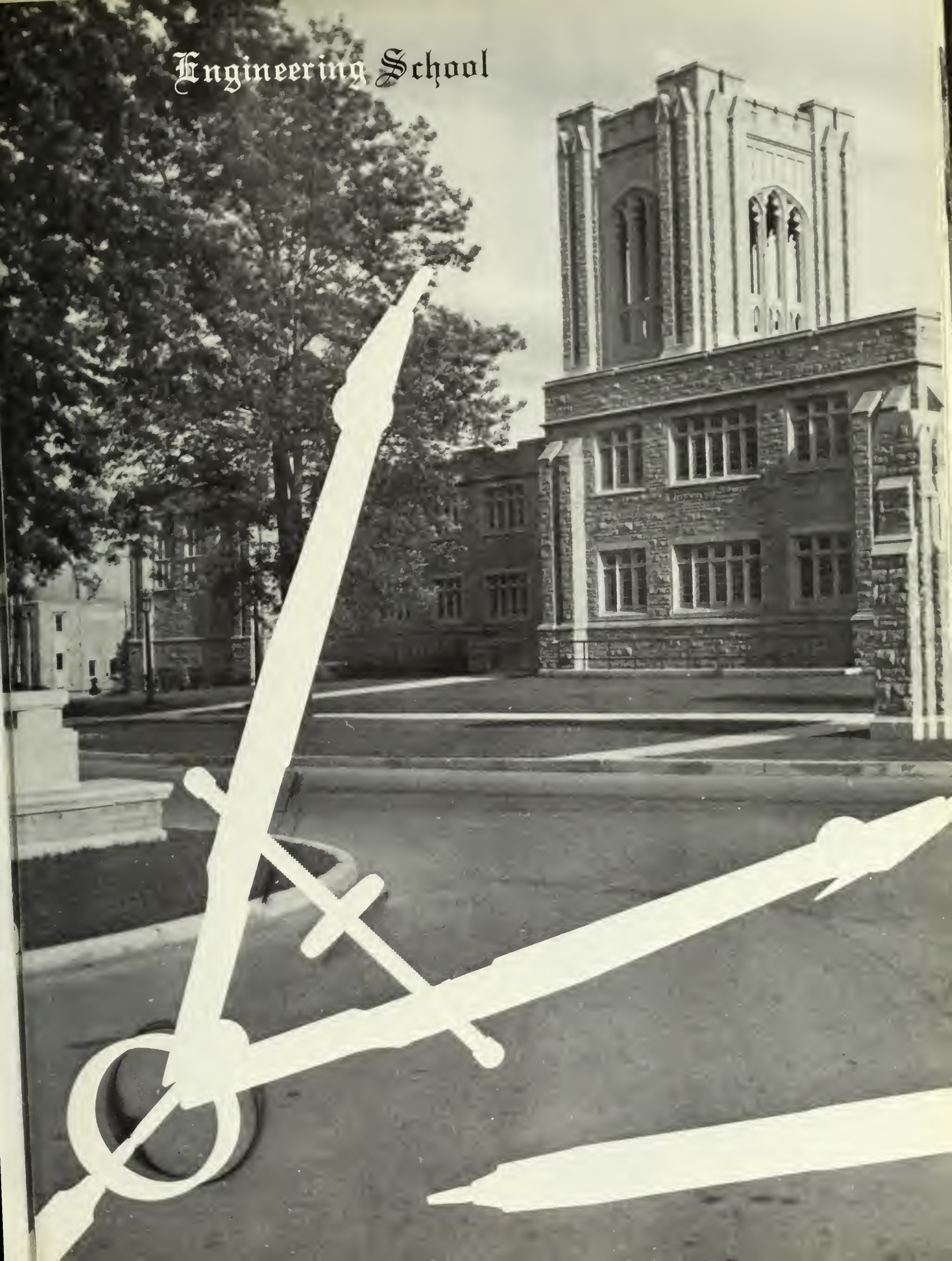
Engineering School

Ahmed, Husain,
B.E.Sc.,
Electrical Engineering,
Patna, Bihar, India.
Undergraduate Engineering Society,
I.E.E.E., Gym Club,
German Club,
Gym Club,
Internatianal Club.

Aitken, John Foreman,
B.E.Sc.,
Engineering.
Undergraduate Engineering Society,
RCAF-ROTP,
EIC rep.

Barker, Douglas Robert,
B.E.Sc.,
Civil Engineering,
Landan, Ontaria.
E.I.C., Assaciatian af
Prafessianal Engineers,
UEC, "Engineer" Newspaper.

Bonnar, Gerald David,
B.E.Sc.,
Electrical Engineering,
Taranta, Ontaria.
UES, EIC, IEEE.

Dickson, Donald James,
B.E.Sc.,
Civil Engineering,
Atwaad, Ontaria.
UES, APEO,
Westminster Club,
EIC, "The Engineer".

Earl, J. Frederick,
B.E.Sc.,
Engineering,
London, Ontario.
UES,
Inter-faculty Waterpala.

Fabi, John,
B.E.Sc.,
Civil Engineering,
Tillsanburg, Ontaria.
UES, EIC,
Bowling League, APEO.

Fulham, Michael John,
B.E.Sc.,
Engineering.
Waadstack, Ontario.

Fuller, Roger Allison,
B.E.Sc.,
Engineering,
Simcae, Ontaria.

Haas, William Lloyd,
B.E.Sc.,
Civil Engineering,
Landan, Ontaria.
U.E.S.,
Inter-faculty hackey.

Hassan, Hanny A.,
B.E.Sc.,
Civil Engineering,
Landan, Ontaria.
U.E.S., (NF)CUS, EIC,
Saciety af United Natians,
Philasaphy Club.

Holmes, Larry Donald,
B.E.Sc.,
Electrical Engineering,
Tillsanburg, Ontaria.
Intramural Sparts,
E.I.C., APEO,
Executive IEEE, UES.

Holton, Philip Alexander,
B.E.Sc.,
Civil Engineering,
Windsar, Ontaria.
Sigma Chi,
Rifle Team (Captain), UES,
Purple Patches, Canadian
Officers Training Carps.

Jackson, Arnold Wayne,
B.E.Sc.,
Engineering.
Tillsanburg, Ontaria.
Intramural Basketball,
EIC.

Keating, Ronald Clifton,
B.E.Sc.,
Engineering.
London, Ontario.
Intercallegiate Rawing,
Interfaculty Rawing,
UES, Institute of Electrical &
Electronic Engineers.

Kohn, Carl Brik.
B.E.Sc.,
Engineering,
Sarnia, Ontario.
UES, USC, IEEE,
Intercallegiate Swimming Team,
Intercollegiote Harrier Team.

Korpela, Walter William,
B.E.Sc.,
Engineering.
Sudbury, Ontario.

Kortschinski, Juri,
B.E.Sc.,
Engineering.
Landon, Ontario.
UES, EIC.

Koszarny, Victor,
B.E.Sc.,
Engineering Science.
Landan, Ontaria.
President Ukrainian Club,
Intramural Basketball,
Intramural Faatball,
EIC, Member af Assaciatian af pra-
fessianal Engineers af Ontaria.

LeBlanc, Joseph F.,
B.E.Sc.,
Electrical.
RCAF Centralia, Ontaria.
UES, EIC, RCAF.

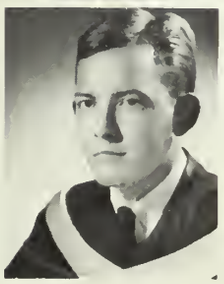

Mackenzie, Alexander Wesley,
B.E.Sc.,
Engineering Sc.,
Lucknaw, Ontaria.
UES, EIC, CUS Committee,
PCC, Westminster Club.

Mackie, Gil Richard,
B.E.Sc.,
Engineering.
London, Ontario.
Delta Upsilan Fraternity,
UES, EIC,
Intramural Sparts.

McKay, Ival Garfield,
B.E.Sc.,
Civil Engineering.
Blemheim, Ontario.
EIC, APEO, UES.

Oille, Fred Joseph,
B.E.Sc.,
Mechanical Engineering.
St. Catharines, Ontaria.
Beta Theta Pi Fraternity,
UES, "The Engineer",
USC, EIC.

Pearce, Glen Aaron,
B.E.Sc.,
Civil Engineering.
St. Catharines, Ontaria.
USC, UES, EIC,
Purple Spur,
Winter Weekend Committee.

Peszat, Stanley Edward,
B.E.Sc.,
Mechanical Engineering.
Chatham, Ontaria.
UES, EIC,
Mustang Band,
Newman Club,
Intramural Sports.

Petrenko, Michael,
B.E.Sc.,
Electrical Engineering.
Landan, Ontaria.

Rainford, Keith,
B.E.Sc.,
Chemical Engineering.
London, Ontaria.
EIC, UES,
Intramural Sparts.

Roth, Richard Lorne,
B.E.Sc.,
Engineering.
Gronton, Ontorio.

Schebesch, Doniel,
B.E.Sc.,
Civil Engineering.
Simcoe, Ontario.
UES, APEO, EIC, UWO
MUSTANG Band.

Stass, Leonard George,
B.E.Sc.,
Electricol Engineering.
Erieau, Ontorio.
Secretory,
UWO Amoteur Radio Club,
UES, EIC, IEEE, APEO.

Trecarten, Terence Clive,
B.E.Sc.,
Engineering,
London, Ontorio.
Intercollegiate Hockey,
Beto Theto Pi Froternity,
Editor of "The Engineer",
Intramurol gold, Footboll,
Tennis, Squosh, Hockey.

Trick, William Thomas,
B.E.Sc.,
Engineering,
Clinton, Ontorio.
UES, Liberol Club,
Intromurol Wrestling.

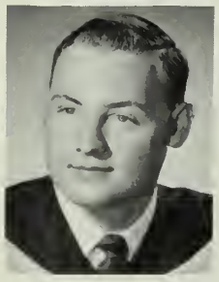

Verscheure, Roger Albert,
B.E.Sc.,
Civil Engineering,
Aylmer, Ontorio.
EIC, APEO, UES.

Weirmeir, Arnold Vernon,
B.E.Sc.,
Electricol Engineering.
London, Ontario.
RCAF, IEEE, UES, EIC,
Conodian Numismotic Associotion.

Weil, John,
B.E.Sc.,
Engineering.
Tillsonburg, Ontorio.
EIC, IEEE, LSM,
Medway Monitor.

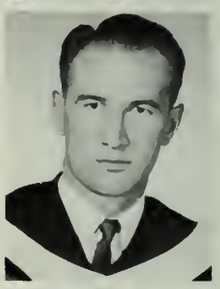

Weisz, George,
B.E.Sc.,
Engineering,
RR No. 1, Vienna, Ontario.
Medway Monitor, EIC.

Yamado, Ronald H.,
B.E.Sc.,
Electricol Engineering,
UES, EIC,
Purple Spur Society,
Beta Theto Pi Froternity,
Interfoculty Sports.

Law School

Beach, Brian Blackburn,
LL.B.,
Law,
Windsor, Ontario.
U.W.O. Legal Society,
Moot Court.

Blackwell, Robert A.,
LL.B.,
Law,
London, Ontario.
University College Council,
U.N.T.D.,
Law Journal,
University Students' Council,
Moot Court.

Brown, Charles Alexander,
LL.B.,
Law,
London, Ontario.

Brown, Dennis Watson,
LL.B.,
Law,
Hamilton, Ontario.
Intercollegiate Squash,
Delta Upsilon,
Intercollegiate Tennis,
Interfaculty Football.

Chorozy, Eugene Edward,
LL.B.,
Law,
St. Catharines, Ontario.
Moot Court,
Football,
Wrestling.

Crawford Smith, David,
LL.B.,
Law,
Guelph, Ontario.
President,
Legal Society,
Intramural Hockey,
Co-Chairman,
Moot Court Committee,
Sigma Chi.

Daudlin, Robert M. P.,
LL.B.,
Law,
Tilbury, Ontario.

Graham, Alexander Murl,
LL.B.,
Law,
Burgessville, Ontario.
Legal Society,
Law Journal,
Co-Chairman Moot Court,
Ontario Law Students' Association.

Hill, Perry,
LL.B.,
Law,
St. Thomas, Ontario.

Innocente, Leo Anthony,
LL.B.,
Law,
Windsor, Ontario.
Mustang Basketball.

Goulasarian, James V.,
LL.B.,
Brantford, Ontario,
Legal Society.

Johnson, Sandra Margaret Suzanne,
LL.B.,
Law,
London, Ontario.
Legal Society,
Student Placement Committee.

Mann, Edward James,
LL.B.,
Law,
London, Ontario.

Matwichuk, William,
LL.B.,
Law,
Kapuskasing, Ontario.

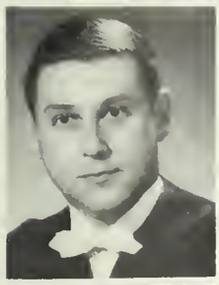

Mill, Alan R. M.,
LL.B.,
Law,
London, Ontario.
Zeta Psi,
U.W.O. Legal Society.

O'Connor, Terrance Patrick,
LL.B.,
Law,
Toronto, Ontario.
Kappa Alpha Society,
Colt Football,
Interfaculty Sports, Rep.,
C.K.C.,
Intercollegiate Squash,
Interfaculty Sports.

Oosterhoff, Albert Henderikus,
LL.B.,
Law,
Dunnville, Ontario.
Moot Court,
Speakers Committee.

Penman, William R.J.,
LL.B.,
Law,
Toronto, Ontario.
Interfaculty Hockey,
Moot Court.

Peterson, James Scott,
LL.B.,
Law,
London, Ontario.
Legal Society,
Moot Court,
Speaker of U.S.C.

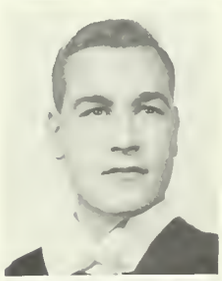

Raynor, Wesley Brian,
LL.B.,
Law,
London, Ontario.
Soccer,
Intramural Football,
Intramural Hockey,
University Reserve Squadron,
Law Review.

Ross, Charles Frederick Mitchell,
LL.B.,
Law,
London, Ontario.
Intramural Hockey,
Law Journal,
Moot Court,
Beta Theta Pi.

Ryder, Alex John,
LL.B,
Law,
Landan, Ontario.

Smith, Larry Donald Norris,
LL.B.,
Law,
St. Thamas, Ontario.
Maat Caurt,
Debating.

Smith, Owen John,
LL.B.,
Law,
Landan, Ontaria.
Sigma Chi.

Smith, R. Paul G.,
LL.B.,
Law,
Arthur, Ontaria.
Sigma Chi,
Mustang Band Manager,
Dan's Committee Huran Callege.
Inter-Fraternity Cauncil,
Purple Spur.

Taliano, Donald John,
LL.B.,
Law,
St. Catharines, Ontaria.
Kappa Alpha,
Maat Court,
Debating Saciety, U.S.C.

Targon, Uito Walter,
LL.B.,
Law,
Caaksville, Ontaria.

Von Anrep, Malte,
LL.B.,
Law,
Landan, Ontario.
Maat Caurt.

Yachetti, Roger Dennis,
LL.B.,
Law,
Hamiltan, Ontaria.
Purple Patches,
Italian Club,
Debating Club,
Law Review,
Intramural Sparts.

School of Medicine

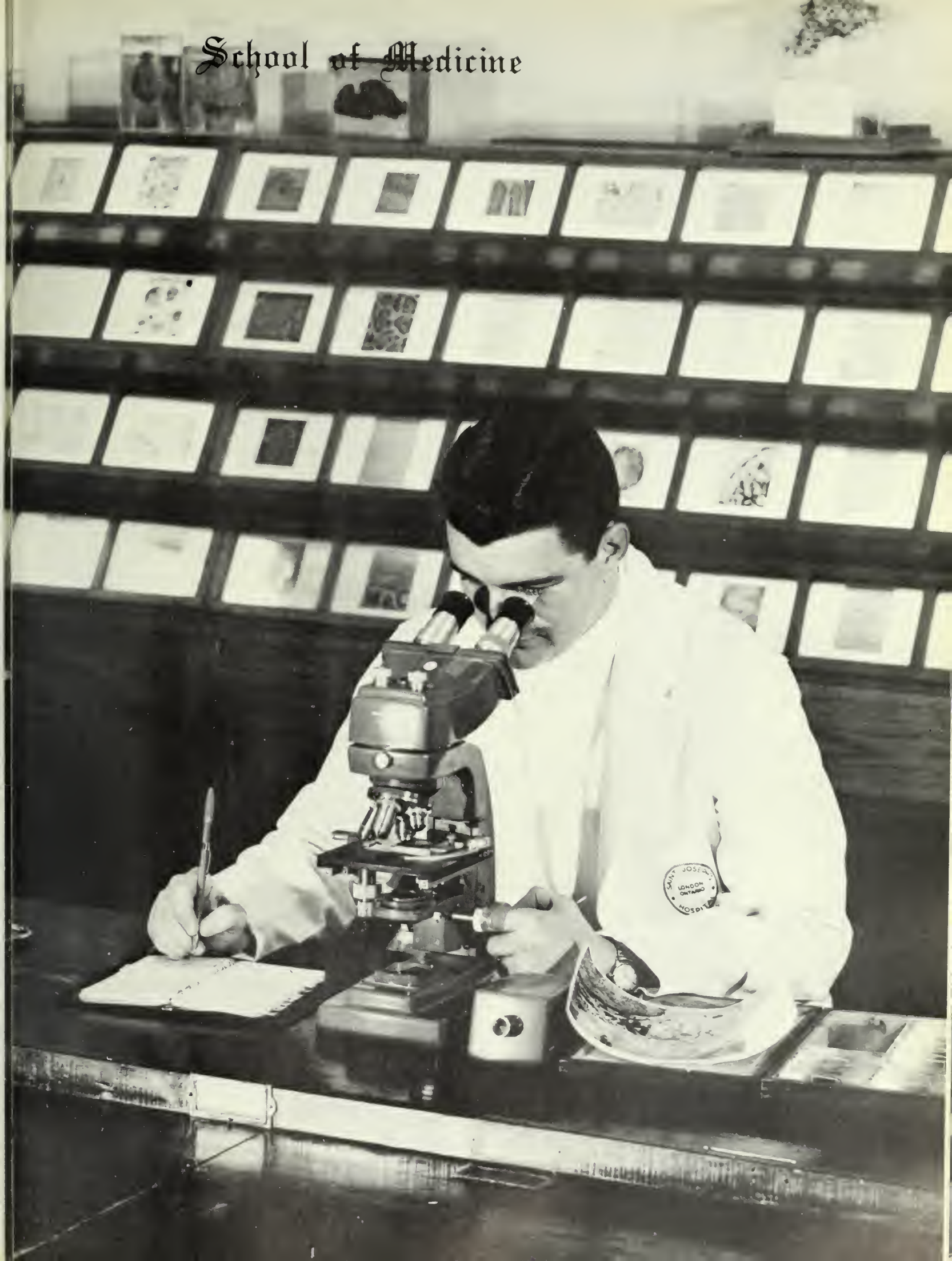

Medical School

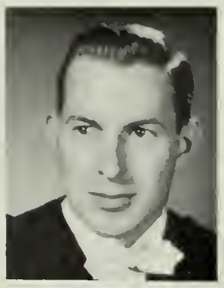

Anderson, Ralph Joseph, M.D.,
Medicine,
Dover Centre, Ontario.
Alpha Kappa Kappa,
CAMSI,
Circle K.

Aust, John Charles, M.D.,
Medicine,
Niagara Falls, New Yark.
Delta Upsilan,
Inter Callegiate
Swimming,
Tachycardia,
Medical Jaurnal,
Osler Saciety.

Ballard, James Howard, M.D.,
Medicine,
Dunnville, Ontario.
Medical Jaurnal,
Tachycardia,
Osler Saciety.

Bekele, Telahun, M.D.,
Medicine,
Addis Abeba,
Ethiapia,
Medical Jaurnal,
Osler Saciety.

Bryant, William Hamilton, M.D.,
Medicine,
Kirkland Lake, Ontaria.
Alpha Kappa Kappa,
Canterbury Club,
Calt Football,
Tachycardia,
Med's Chair.

Burk, Phyllis Gloria, M.D.,
Medicine,
Taronta, Ontario.
Editor, Medical Jaurnal,
Tachycardia,
Osler Saciety.

Clark, Richard Lloyd, M.D.,
Medicine,
Windsar, Ontaria.
Intercallegiate Football,
Hippacratic Cauncil,
Kappa Alpha Saciety,
Interfaculty Sparts,
CAMSI.

Curtis, James Dowler, M.D.,
Medicine,
St. Thamas, Ontaria.
Alpha Kappa Kappa,
Tachycardia,
Osler Saciety,
Meds Jaurnal,
Meds Chair.

Dewdney, Alice (Mrs.), M.D.,
Medicine,
Landan, Ontario.

Elliott, Donald Wesley, M.D.,
Medicine,
Landan, Ontaria.
Medical Jaurnal.

Ellis, Vernon George, M.D.,
Medicine,
Hamilton, Ontaria.
A.K.K.,
CAMSI Journal,
Student Gavernment,
Tachycardia,
Swimming.

Filipich, Rudy Louis, M.D.,
Medicine,
Sault Ste. Marie, Ontario.
Alpha Kappa Kappa.

Fisher, Garry Ford, B.A., M.D.,
Medicine,
Cobaurg, Ontaria.
Beta Theta Pi,
Intramural Sparts,
Hippocratic Cauncil,
Tachycardia.

Fisher, Florence Margaret Westcott, M.D.,
Medicine,
Simcae, Ontaria.
Pi Beta Phi,
UWO Medical Jaurnal,
Intercallegiate Basketball,
Hippacratic Cauncil,
Tachycardia.

Fowler, Peter John, M.D.,
Medicine,
Waadstack, Ontaria.
Delta Upsilon,
Intercallegiate Swimming,
Intramural Sparts,
Hippocratic Cauncil.

Grace, David Michael, M.D.,
Medicine,
Landan, Ontario.
President U.S.C. Hippacratic Council,
Intercallegiate Swimming,
Purple Spur,
Alpha Kappa Kappa.

Gwizdal, Mary, M.D.,
Medicine,
Brantfard, Ontario.

Habros, Ronald Edward, M.D.,
Medicine,
Hamiltan, Ontaria.
Alpha Kappa Kappa.

Henderson, (Donald) James, M.D.,
Medicine,
Taranta, Ontaria.
Purple Patches,
Alpha Omega Alpha
(Hon. Saciety),
Mustang Band,
Osler Saciety,
Alpha Kappa Kappa.

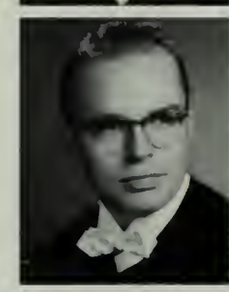

High, Joseph Hilton, M.D.,
Medicine,
Delhi, Ontaria.
Meds Chair,
Tachycardia.

Hyatt, John, M.D.,
Medicine,
Landan, Ontaria.
Hippacratic Cauncil,
Meds Chair,
Tachycardia,
Meds Jaurnal,
A.K.K.

Jack, Kenneth Douglas, M.D.,
Medicine,
Clarksan, Ontaria.
Sr. Intercallegiate Faatball,
Meds Merrymaker,
Intramural Basketball.

Johnson, Donald George, M.D.,
Medicine,
Brontfard, Ontario.
Tachycardia,
Meds Choir,
Medical Journal,
N.F.C.U.S. Rep.

Keeling, Patricia Anne, M.D.,
Medicine,
Owen Saund, Ontario.
Tachycardio.

Kirk, Mary Ellen, M.D.,
Medicine,
Landan, Ontaria.
Debating,
Tachycardia,
Osler Saciety,
Alpha Omega Alpha.

Laing, Ross Alan, M.D.,
Medicine,
Landan, Ontaria.
Interfaculty Saccer,
Mustang Band,
Intramural Tennis,
Valleyball and Basketball.

Lawrence, Donald W., B.Sc., M.D.,
Medicine,
Rasemere, Quebec.
Meds Choir,
Tachycardia,
Interfaculty Wrestling.

Manax, Stanley Joseph, M.D.,
Medicine,
Landan, Ontoria.

Martin, Thomas Herman, M.D.,
Medicine,
Wallaceburg, Ontario.
Pragressive Canservative Club,
UWO Rugger Team,
Interfac. Faatball and Debating,
Tachycardia,
Meds Choir, A.K.K.

McCullagh, Malachy S., M.D.,
Medicine,
Belfast, Northern Ireland.
Alpha Kappa Kappa,
Tachycardia,
Meds Choir.

McDade, Dorothy Frances, B.Sc., M.Sc., M.D.,
Medicine,
Frederictan, New Brunswick,
Pres. Alpha Omega Alpha,
Circulation Mgr. Meds Jaurnal,
Tachycardia.

McGhie, Thomas George, M.D.,
Medicine,
Simcoe, Ontaria.
Purple Patches,
Tachycardia,
Intramural Sparts,
Meds Merrymakers.

McNeill, George Jr., M.D.,
Medicine,
Geneva, Switzerland.
Tachycardia.

Megard, Svend E., B.Sc., M.D.,
Medicine,
Landon, Ontario.
Faunding President,
Internatianal Students' Club.

Murray, Alastair McDonald, M.D.,
Medicine,
Toronto, Ontaria.
A.K.K.,
Osler Saciety,
Tachycardia (Med's Review),
Med's Jaurnal,
Med's Chair,
Interfaculty Sparts.

O'Dwyer, Mary McCraney, M.D.,
Medicine,
Milton, Ontaria.
Canterbury Club,
Tachycardia

O'Dwyer, Michael Patrick Thomas, B.A., M.D.,
Medicine,
Landon, Ontario.
Sigma Chi,
Manager,
UWO Band,
Purple Potches,
Rayal Canadian Navy.

O'Sullivan, Alvin Bernard, B.A., M.D.,
Medicine,
Landan, Ontario.

Persyko, Lucien, M.D.,
Medicine,
Taronto, Ontario.
Beta Sigma Rha.

Purvis, James Henry, M.D.,
Medicine,
Belle River,
Ontaria.
Alpha Omega Alpha,
Osler Saciety,
Medical Schaal Jaurnal.

Reid, William Donald, M.D.,
Medicine,
St. Catharines, Ontaria.
Medical Jaurnal,
Meds Choir,
Alpha Omega Alpha,
Osler Saciety.

Ross, Helen Elizabeth, M.D.,
Medicine,
Landon, Ontaria.

Scott, Francis G.E., M.D.,
Medicine,
Otterville, Ontaria.
Tachycardia,
Hippacratic Cauncil,
Directar af Student Activities,
Med. School.

Shearer, Robin Stuart, B.Sc., M.Sc., M.D.,
Medicine,
Freuchie, Scatland.
Tachycardia,
Intramural Sparts,
Rugger,
Alpha Kappa Kappa Frat.

Spratt, Ernest Harold, M.D.,
Medicine,
Sault Ste. Marie, Ont.
AKK Fraternity,
Meds Chair Directar,
Gazette Phata Editar,
Tachycardia.

Sugiyama, Shigeru, M.D.,
Medicine,
Chatham, Ont.
AKK Fraternity.

Thomson, David M. P., M.D.,
Medicine,
Windsar, Ont.
Alpha Omega Alpha,
Medical Jaurnal,
Intramural Sparts,
Osler Saciety,
Tachycardia.

Vair, Douglas, B.A., M.D.,
Medicine,
Sudbury, Ont.
Hippacratic Cauncil,
Zeta Psi,
Tachycardia,
Intramural Sparts.

Williams, William G., M.D.,
Medicine,
Taranta, Ont.
Alpha Kappa Kappa,
Inter-Fraternity Cauncil
Interfac Sparts,
Hippacratic Cauncil,
Tachycardia.

Wiseman, Fred, M.D.,
Medicine,
Mantreal, Quebec.

Wylie, Richard Elmer, M.D.,
Medicine,
Dundas, Ont.
Tachycardia,
Alpha Omega Alpha,
Medical Jaurnal.

Yuzpe, A. Albert, M.D.,
Medicine,
Windsar, Ont.
Interfac Basketball,
Beta Sigma Rha Frat.,
A.O.A.,
Osler Saciety,
Meds Jaurnal.

Zownir, Jerry R., M.D.,
Medicine,
Toranta, Ont.

Music College

Davey, James Dreweatt,
B.A.,
Music Educatian,
Ottawa, Ont.
Music College Cauncil,
Mustang Band,
Purple Patches Musical Director,
Sunday Nine O'Clack, USC.

Emberson, Karen,
B.A., A. Mus.,
General Music,
Barrie, Ont.
Cancert Band,
Music College Cauncil,
Sacial Service Club,
Lutheran Students' Centre.

Eustace, Barbara Joan,
B.A., A. Mus.,
General Music,
Landan, Ont.
Purple Patches,
Gilbert and Sullivan,
Music College Cauncil,
CUS, WUSC.

Hunter, Judith Grace (Mrs.),
B.A., A. Mus.,
General Music,
Dresden, Ont.
UWO Choir,
College af Music Opera,
Cancerta Cancert.

Jones, Howard Hugh,
B.A.,
Hanaurs Music Educatian,
Tharndale, Ont.

Mantz, Judith Elaine,
B.A., Mus. G. Paed.,
General Music,
Landan, Ont.

Plomske, Mary Ellen,
B.A.,
General Music,
Waterlaa, Ont.
String Ensemble,
Newman Club,
Intramural Swimming,
Debating,
Madel Parliament.

Purvis, Peter Scott,
B.A.,
Hanaurs Music,
Richmand Hill, Ont.
Gilbert and Sullivan,
College af Music,
USC, Beta Theta Pi,
College af Music Opera.

MacKenzie, Mary Lillian Ann,
B.A.,
General Music,
Walkertan, Ont.
Purple Patches,
Player's Guild,
Gilbert and Sullivan,
Sacial Service Club,
Westminster Club.

Petz, Paulette Irene,
B.A.,
General Music,
Windsar, Ont.
Gilbert and Sullivan,
Music College Cauncil,
Sunday Nine O'Clack,
UWO Chair,
Music College Opera.

von Hochstetter, Andrea,
B.A., A. Mus., Mus. G. Paed.,
Landan, Ont.

School of Nursing

School of Nursing

Alcock, Bonnie Lee,
BScN.,
Public Health,
Sarnia, Ontario.
Intramural Sports,
Bowling,
Swimming.

Armstrong, Joan Lorraine,
B.Sc.N.,
Nursing,
Kirkland Lake, Ontario.
Judo Club,
Gymnastics Club,
Intramural Track & Field,
Internal Affairs
Committee.

Black, Joan M.,
Nursing,
Campbellville, Ontario.

Borland, Margaret
Elizabeth,
B.Sc.N.,
Public Health,
Port Colborne, Ontario.
Intramural Sports,
Library.

Clifford, Mary Joan Anne,
B.Sc.N.,
Nursing Education,
Sturgeon Falls, Ontario.
Newman Club,
Progressive Conservative
Club,
Curling Club,
Tachycardia,
Intramural Sports.

Curry, Barbara Frances,
B.Sc.N.,
Nursing,
London, Ontario.

Eady, Diane Catherine
Kendall,
B.Sc.N.,
Nursing,
Kirkland Lake, Ontario.
Tachycardia,
Internal Affairs
Commission,
Debating.

Francis, Sharon Anne,
B.Sc.N.,
Public Health,
Vancouver, B.C.
White Cross Club,
Purple Patches,
W.U.S.C.,
Tennis,
Skiing.

Girven, Nancy Louise,
B.Sc.N.,
Public Health,
Peterborough, Ontario.
Swimming,
Bowling,
Intramural Sports.

Goodfellow, Mary
Margaret,
B.Sc.N.,
Nursing,
Westport, Ontario.

Hailstone, Betty Eleanor,
B.Sc.N.,
Nursing,
Regina, Saskatchewan.

MacArthur, Jean,
B.Sc.N.,
Nursing Education,
Montreal, Quebec.
Intramural Sports,
Tachycardia.

Mackay, Mary Ellen,
B.Sc.N.,
Nursing,
London, Ontario.
Intramural Badminton,
Purple Patches,
Westminster Club,
Homecoming Committee,
CUS Blood Drive.

Magyar, Doreen Main,
B.Sc.N.,
Nursing Education,
Queenston, Ontario.

McCaffrey, Willa
B.Sc.N.,
Nursing,
Newmarket, Ontario.

Mollenhauer, Joyce,
B.Sc.N.,
Public Health,
Toronto, Ontario.
Intramural Sports,
Tachycardia.

Phipps, Nancy Penelope,
B.Sc.N.,
Public Health,
London, Ontario.
Curling Club,
Tachycardia.

Poleschuk, Evelyn J.,
B.Sc.N.,
Public Health,
Fort William, Ontario.

Pottinger, Merle Sylvia,
Nursing,
St. Mary, Jamaica, W.I.

Rayner, (Mrs.) Lois Jean,
B.Sc.N.,
Public Health,
St. Thomas, Ontario.
Law Wives Association.

Richardson, Judith Ann,
B.Sc.N.,
Nursing,
London, Ontario.

Sharpe, Linda,
B.Sc.N.,
London, Ontario,
Intramural Sports,
Tachycardia.

Shippam, Margaret Lois,
B.Sc.N.,
Nursing,
Montreal, Quebec.

Snider, Pauline June,
B.Sc.N.,
Nursing,
Kitchener, Ontario,
Lutheran Student Movement.

Ste. Marie, D. Jacqueline,
B.Sc.N.,
Nursing,
Toronto, Ontario,
Newman Club,
Psychology Club,
Intramural Sports,
Tachycardia.

Stewart, Jacquilyn Stewart,
B.Sc.N.,
Public Health,
Vineland Station, Ontario,
Curling,
Tachycardia.,
Skiing.

Storry, Helen Curtis,
B.Sc.N.,
Public Health,
Callander, Ontario,
Intramural Sports,
Tachycardia,
Curling Club.

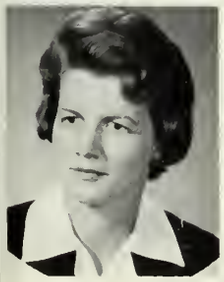

Svenningsen, Margaret,
B.Sc.N.,
Nursing,
Mayfair, Soskatchewan.

Terry, Grace Elizabeth,
B.Sc.N.,
Nursing Education,
Clarkson, Ontario,
IVCF.,
Intramural Sports,
Choir.

Thomson, Jean Ruth,
B.Sc.N.,
Brampton, Ontario.

Werry, Marian Isabelle,
B.Sc.N.,
Nursing,
Dundalk, Ontario.

Weylie, Marjorie Beth,
B.Sc.N.,
Public Health,
Cayuga, Ontario,
Intramural Sports,
Tachycardia,
Purple Patches,
P.C. Club.

Whitaker, Jeanette Gillies,
B.Sc.N.,
Public Health,
St. Catharines, Ontario.
Synchranized Swimming.
Intramurol Sports,
Tachycardia.

Walmsley, Barbara Margaret Anne,
B.Sc.N.,
Nursing,
Simcoe, Ontario,
IVCF.

Yaworsky, Uliana,
Diploma Public Health,
Windsor, Ontario,
Ukrainian Club,
Newman Club,
Bowling.

Branton, Judith Anne,
Diploma,
Nursing Education,
Ridgetown, Ontario.

Brewer, Helen Gail,
Diploma,
Nursing Education,
Montreal, Quebec,
Tachycardia.

Brubacher, Eva Mae,
Diploma,
Nursing Education,
Vineland, Ontario,
Intramural Sports.

Cole, Cora Mae (Mrs.)
Diploma,
Nursing Education,
London, Ontario.

Dawson, Deanna Joan,
Diploma,
Nursing Education,
Cold Lake, Alberta,
UWO Choir.

Devereux, Lorretta Ann,
Diploma,
Nursing Education,
London, Ontario,
Social Committee,
Tachycardia.

Donnan. Sheila Jean,
B.Sc.N.,
Nursing Education,
Montreal, Quebec,
Synchronized Swimming.

Evans, Barbara Maureen,
Diplama,
Nursing Education,
Taranta, Ontaria,
Philasaphy Club.

Fairman, Dorothy Jean,
Diplama,
Nursing Education,
Landan, Ontaria,
Philasaphy Club,
Film Saciety.

Flood, Susan Mary,
Diplama,
Nursing Educatian,
Waterlaa, Quebec,
Tachycardia, Blaad Drive.

Hess, Maureen E.,
Diplama,
Nursing Educatian,
Sault Ste. Marie, Ontaria,
U.S.C. Rep.,
Badmintan.

Hibberd, Heather Margaret,
Diplama,
Nursing Education,
Ottawa, Ontaria,
Blaad Drive, Tachycardia.

Hilton-James, Phyllis Katherine,
Diploma,
Nursing Educatian,
Westmaunt, Quebec,
Blaad Drive, Tachy-
cardio.

Hyndman, Sheila Anne,
Diploma,
Nursing Educatian,
Hallville, Ontario,
United Church Club,
Archery,
Scattish Folk Dancing,
Badmintan.

Jardine, Lorraine, Genievieve Joan,
Diplama,
Nursing Education,
Part Arthur, Ontario,
United Church Club,
Archery,
Scattish Falk Dancing,
Badmintan.

Johnston Joan Valery,
Diplama,
Nursing Education,
Timmins, Ontaria,
Curling,
Intramural Sparts,
Hamecaming.

Johnston, Marilyn, Catherine,
Diplama,
Nursing Education,
Madac, Ontaria,
Blaad Drive,
Tachycardia.

Kemp, Evelyn Ann Sharon,
Diplama,
Nursing Educatian,
Landan, Ontaria,
Intramural Tennis,
I.S.C.,
Blaad Drive,
Liahana Club.

Kimberley, Audrey M.,
Diplcma,
Nursing Educatian,
Smith Falls, Ontaria,
Intramural Valleyball,
Ski Club.

Klaes, Margot Ingrid,
Diplama,
Nursing Education,
Dusseldarf, Germany,
Archery,
Tennis,
Bawling,
Tachycardia.

Kokanie, Irene Marian,
Diplama,
Nursing Education,
Fart William, Ontaria.

Maloney, Betty Anne,
Diplama,
Nursing Education,
Fort Erie, Ontaria,
Newman Club,
Field Hackey,
Tachycardia.

Martin, Joanne Frances, B.Sc.N.,
Windsar, Ontaria,
Intramural Sports,
Hamecaming.

McGlone, Sheilagh Helen,
Diploma,
Nursing Education,
Landan Ontaria,
Blaad Drive,
Hamecaming.

Nelson, Marion Agnes,
Diploma,
Nursing Education,
Geargetawn, Ontaria,
Badmintan.

Pandke, Barbara Anne,
Diploma,
Nursing Educatian,
Sudbury Ontaria,
Intramural Sparts.

Paton, Margaret M.,
Diplama,
Nursing Education,
Landan, Ontario,
Class Representative,
Philasaphy Club.

Penziwal, Joyce Irene,
Diploma,
Nursing Education,
Geraldton, Ontaria,
Newman Club,
Curling.

Class of Sixty - Four

Prosser, Dolores Christine,
Diploma,
Nursing Educatian,
Marrisburg, Ontaria,
Philasaphy Club,
Bawling

Reith, Virginia Diane (Mrs.),
Diplama,
Nursing Educotion,
St. Thamas, Ontario.

Roberts, Iris Elaine,
Diplama,
Nursing Educatian,
Ontaria.

Szamreta, Lydia Gladys,
Diploma,
Nursing Education,
Taranta, Ontaria,
President af Nursing Schaal,
Intramural Sparts,
Blaad Drive,
Heart Fund.

Ward, Florence Gertrude,
Diplama,
Nursing Educatian,
Atwaad, Ontaria.

Watson, Marilyn Joan,
Diploma,
Nursing Educatian,
Taranta, Ontaria,
Tennis,
I.V.C.F.,
Badmintan.

Welch, Daphne Elizabeth,
Diploma,
Nursing Educatian,
Taranta, Ontaria.

Whitmee, Lynda Jean,
Diploma,
Nursing Education,
Georgetown, Ontario,
Intramural Sparts,
Blood Drive.

D.P.H.N.

Anderson, Maria Eileen,
Diploma, Public Health,
Waodstack, Ontaria,
Intramural Valleyball,
Swimming,
Tachycardia.

Andrew, Lois J.,
Diplama, Public Health,
Taranta, Ontario,
Curling,
Intramural Sparts.

Bacon, Doris,
Diplama, Public Health,
Niagara Falls, Ontario.

Brayford, Betty Irene,
Diplama, Public Health,
Lisle, Ontaria,
Curling,
Intramural Sparts,
Tachycardia.

Bell, Mary Louisa,
Diplama, Public Health,
Dobbintan, Ontaria.

Berladyn, Barbara Olga,
Diplama, Public Health,
Mantreal, Quebec,
Newman Club,
Sunday Nine O'Clack,
Ukranian Club,
Intramural Bawling.

Binns, Patricia Ann,
Diplama, Public Health,
Mantreal, Quebec,
Intramural Sports.

Boyle, Cecily Grace (Mrs.),
Diploma, Public Health,
Landon, Ontario.

Chant, Gail,
Diploma, Public Health,
Taranta, Ontaria,
Intramural Sparts,
Curling Club,
Tachycardia.

Coulton, Ruth Alberta,
Diplama, Public Health,
Mitchell, Ontaria.

Cruickshank, Carolyn Nancy,
Diplama, Public Health,
Gaderich, Ontaria.

Cummings, Thelma Margaret,
Diploma, Public Health,
Narth Bay, Ontaria.

Currie, Kathryn,
Diplomo, Public Health,
Swift Current, Saskatchewan,
Saftball,
Field Hackey,
Tachycardia

Donnelly, Kathleen Margaret,
Diplama, Public Health,
Taranta, Ontaria,
Curling.

Doyle, Mavis Mary,
Diplama, Public Health,
Geraldtan, Ontaria,
Curling,
Tachycardia,
Newman Club.

Drew, Merle A.,
Diplama, Public Health,
Hamiltan, Ontaria.

Dysart, Kathryn Lynn,
Diplama, Public Health,
Landan, Ontaria,
Curling Club,
Tachycardia,
Ski Club,
C.U.S.,
W.U.S.C.

Ellis, Marylin Anne,
Diplcma, Public Health,
Taranta, Ontaria.

Ellison, Lois Anne,
Diplama, Public Health,
Listawel, Ontaria,
S.C.M.,
Sparts.

Farah, Mary Suzanne,
Diploma, Public Health,
Taranta, Ontaria,
Curling,
Tachycardia.

Flexman, Barbara Ann,
Diplama, Public Health,
Ottawa, Ontaia,
Intramural Sparts,
Curling,
Synchranized Swimming,
Tachycardia.

Flynn, Judith Dianne,
Diplama, Nursing Service
Administratian,
Niagara, Ontaria.

Forsey, Elizabeth Anne,
Diplama, Public Health,
Taranta, Ontaria,
Tachycardia,
Sacial Cammittee,
Fareign Film Saciety,
Intramural Sparts,
Ski Club.

Fraser, Donna Jo-Anne,
Diploma, Public Health,
Landan, Ontaria.

Giampaolo, Mary Teresa,
Diplama, Public Health,
St. Catharines, Ontario,
Bawling,
Tachycardia.

Graham, Susan Elizabeth,
Diplama, Public Health,
Suttan, Quebec,
Film Saciety,
Tachycardia,
Philosaphy Club,
Sunday Nine O'Clock,
Intramural Sparts.

Gray, Patricia Jeanette,
Diploma, Public Health,
Sudbury, Ontaria,
Ski Club,
Secretary af Nursing
Schaal,
Intramural Tennis,
Debating Club.

Gunning, Linda Suzanne,
Diplama, Public Health,
Ruthuen, Ontaria,
Curling,
Tachycardia,
Intramural Sparts.

Heenan, Leslie Ann,
Diplama, Public Health,
Toronta, Ontaria,
Athletic Rep.,
Ski Club,
Tachycardia,
Sacial Cammittee,
Fareign Film Saciety.

Hobson, Joan Elizabeth,
Diploma, Public Health,
Taranta, Ontaria.

Hollands, Kathryn Jean,
Diplama, Public Health,
Sarnia, Ontario,
Intramural Sparts,
Synchranized Swimming,
Sunday Nine O'Clack.

Horning, Sharon Ida Gertrude,
Diplama, Public Health,
Mantreal, Quebec,
Intramural Sparts.

Hotson, Grace Margaret,
Diplama, Public Health,
St. Marys, Ontaria,
Intramural Saftball,
Curling,
Intramural Bowling.

Hunter, Linda Joanne,
Diploma, Public Health,
Peterbaraugh, Ontaria,
Intramural Sparts,
Players Guild,
Tachycardia.

Ivill, Margaret Agnes,
Diplamo, P.H.N.,
Kitchener, Ontario,
Tachycardio, Curling.

Jally, Janet Mary,
Diploma, Public Heolth,
Regina, Saskatchewan,
Falia,
Ski Club,
Intramural Sparts.

Jahnstan, Diane,
Diploma, Public Health,
Kingstan, Ontario,
Intramural Sparts.

Kearney, Kathleen,
Diploma, Public Health,
Willowdale, Ontaria,
Newman Club,
Curling.

Kelly, Elizabeth Ann,
Diplama, Public Heolth,
Sussex, New Brunswick,
Intramural Sports.

Larsen, Karen Douglass,
Diplama, Public Health,
Hamiltan, Ontario,
Tachycardia,
Curling,
Intramural Sparts.

Leslie, Patricia Ann,
Diplama, Public Health,
Taranta, Ontario,
Tachycardia,
Intramural Sports,
Social Cammittee,
Foreign Film Saciety,
C.U.S. Representative.

Love, Elizabeth,
Diplama, Public Nursing,
Cark, Eire,
Intramural Sparts,

Mackay, Patricia Mary,
Diplama, Public Health,
Kitchener, Ontaria,
Newman Club.

Maclennan, Marianne,
Diplama, Public Health,
Newmarket, Ontario,
Tachycardia.

Mahler, Lynda Joan,
Diploma, Public Health,
Preston, Ontario.

Marley, Judith Diane,
Diplama, Public Health,
Taronto, Ontario,
Debating Club,
Tachycardia.

Maxwell, Bannie Ellen,
Diploma, Public Health,
Leamingtan, Ontaria,
Intramural Sparts,
Tachycardia.

McArthur, Beverley A.,
Diploma, Public Heolth,
St. Jean, Quebec.

McCallum, Mary Elsbeth,
Diplama Public Health,
Mantreal, Quebec,
Student s Cauncil,
Intramural Sparts.

McCallum, Willa Patricia,
Diplama, Public Health,
Talbatville, Ontario,
Intramural Sports,
Curling Club,
Tachycardia

McClaskey, Mary Ann,
Diplama, Public Health,
Taranto, Ontario.
Curling Club.

McDonald, Florence Margaret,
Diploma, Public Heolth,
Napanee, Ontaria.

McRae, Margaret E.,
Diplama, Public Health,
Sarnia, Ontario.

Millar, Mary Anne,
Diplama, Public Health,
Gaderich, Ontario,
Curling Club,
Intramural Sports.

Mitchell, Elizabeth Ann,
Diploma, Public Heolth,
Brantfard, Ontario,
Intramural Sports,
Tachycardio.

Morton, Barbara Isabel,
Diploma, Public Health,
Baie D'Urfe, Quebec,
Swimming,
Tachycardia,
Sketching Classes,
Intramural Tennis.

Murphy, Carmeta T.,
Diploma, Public Health,
Barbados, W.I.,
Intramural Sports,
Homecoming Committee,
Tachycardia.

Muzzin, Katherine Lorna,
Diploma, Public Health,
Trail, B.C.,
Tachycardia,
Ski Club.

Nichol, Janet Marie,
Diploma, Public Health,
Camlachie, Ontario,
Tachycardia.

Nicholas, Penelope Dawn,
Diploma, Public Health,
Montreal, Quebec,
Intramural Sports,
Valleyball,
Badmintan,
Sacial Service Club.

Oliver, Ruth Anne,
Diploma, Public Health,
Waterdown, Ontario,
Intramural Sports,
Tachycardia.

Page, Judith Carolyn,
Diploma, Public Health,
Hamiltan, Ontario.

Paquette, Geraldine Marjorie,
Diploma, Public Health,
Sarnia, Ontario,
Newman Club.

Paxton, Peggy,
Diploma, Public Health,
Waterlaa, Ontaria,
Curling Club,
White Cross Club.

Penny, Barbara Ann,
Diploma, Public Health,
Taranta, Ontario,
Synchranized Swimming,
Badminton,
Valleyball,
Westminster Club,
Treasure Van.

Reed, Barbara Ann,
Diploma, Public Health,
Darval, Quebec,
Film Society,
Philasaphy Club,
Tachycardia,
Occidentalia,
Sunday Nine O'Clock.

Ricketts, Arline Shirley,
Diploma, Public Health,
London, Ontaria,
Curling Club,
Tachycardia,
W.U.S.C.,
Ski Club.

Rodger, Patricia Elizabeth,
Diploma, Public Health,
Nursing,
Mantreal, Quebec,
Intramural Sports,
Badmintan Club,
Tachycardia,
Sunday Nine O'Clock.

Russell, Betty Jean,
Diploma, Public Health,
Unianville, Ontaria,
Intramural Sports.

Sigouin, Carmen,
Diploma, Public Health,
Sudbury, Ontario,
Ski Club,
Swimming.

Sprouls, Arlene,
Diploma, Public Health,
Bridgetawn, Nava Scatia,
Intramural Sports.

Taylor, Elizabeth Ann,
Diploma, Public Health,
London, Ontaria,
U.S.C.,
Tachycardia,
Intramural Basketball.

Wallace, Laurel-Anne,
Diploma, Public Health,
Mantreal, Quebec,
Film Society,
Intramural Sports,
Tachycardia,
Badminton Club.

Waller, Carol Ann,
Diploma, Public Health,
Toranta, Ontaria,
Newman Club,.

West, Helen Eva (Mrs.),
Diploma, Public Health
Grand Bend, Ontario,
Bawling.

D.N.S.A.

Abma, Dieuwke Dianne,
Diploma, Nursing Service
Administration,
Watford, Ontaria,
Hamecoming Committee,
I.V.C.F.

Andriatz, Viola,
Diploma, Nursing Service Administration,
Hilliord, Alberta,
Curling.

Bodnar, Bernice Evelyn,
Diplomo, Nursing Service Administrotion,
Sombra, Ontaria,
I.V.C.F.

Brackenbury, Georgia Ann,
Diplama, Nursing Service Administration,
Merrickville, Ontario,
U.W.O. Ski Club.

Bryson, Nancy Lou,
Diplama, Nursing Service Administration,
Hamiltan, Ontaria.

Calvert, Marlene Diane,
Diplama, Nursing Service Administratian,
Bramptan, Ontaria,
Purple Patches,
Tachycardia.

Carpenter, Carolyn Ann, B.Sc.N.,
Nursing Service Administration,
Burlingtan, Ontoria,
Curling Club,
Tachycardia,
Skiing.

Fisher, Jean Audrey,
Diplama, Nursing Service Administration,
Flin Flan, Manitabo,
I.V.C.F.

Hall, Marilyn Isabel,
Diploma, Nursing Service Administratian,
Winnipeg, Manitoba,
University Choir,
United Church Club.

Hamilton, Dwyla Marguerite,
Diplama, Nursing Service Administration,
Picton, Ontaria,
Saftball,
I.V.C.F.

Homeniuk, Joan M.,
Diplama, Nursing Service Administratian,
Transcana, Manitoba,
Swimming.

Hyatt, Narumi (Mrs.),
Diplama, Nursing Service Administration,
Callander, Ontario.

Keenan, Marjorie, Doreen,
Diplama, Nursing Service Administratian,
Sarnia, Ontaria,
Intramural Sparts.

Keetch, Ellen May (Mrs.),
Diploma, Nursing Service Administration,
Fart William, Ontario.

Kennedy, Patricia Irene,
Diploma, Nursing Service Administration,
Cameran, Ontaria,
U.W.O. Choir.

Kirkpatrick, Margaret Emily,
Diplama, Nursing Service Administratian,
Kingston, Ontario

Maki, Maila Mae,
Diploma, Nursing Service Administration,
Sudbury, Ontario,
Intramural Sparts,
Tachycardia.

Manning, Marilyn Joy,
Diplama, Nursing Service Administration,
Farest, Ontario,
Tachycardia,
Bawling,
Foreign Film Society.

Maycock, Sandra Anne,
Diploma, Nursing Service Administration,
Taranto, Ontaria,
Intramural Sparts.

McBride, Millie,
Diplama, Nursing Service Administration,
Maunt Forest, Ontario,
I.V.C.F.

Mepham, June Evelyn,
Diplama, Nursing Service Administration,
Hamiltan, Ontaria.

Moroz, Sandra S.,
Diplama, Nursing Service Administration,
Taranta, Ontaria,
Ski Club,
Newman.

Neilson, Nancy Anne, B.Sc.N.,
Nursing Service Administration,
Ridgetown, Ontario,
Intramural Sports.

Reid, Barbara Edith,
Diploma, Nursing Service Administration,
London, Ontario,
N.S.A.,
Student Rep.,
Archery,
Ski Club.

Sayers, Diana Elizabeth,
Diploma, Nursing Service Administration.
Deep River, Ontario,
Tennis.

Sells, Annabell Caroline,
Diploma, Nursing Service Administration,
Hyde Park, Ontario.

Smith, Margaret Rose,
Diploma, Nursing Service Administration,
Shinimecas Bridge, Nova Scotia,
Intervarsity Christian Fellowship.

Steckle, Margaret Pauline,
Diploma, Nursing Service Administration,
Zurich, Ontario,
I.V.C.F.

Steep, Arlene Shirley,
Diploma, Nursing Service Administration,
Guelph, Ontario,
Curling,
Table Tennis.

Taylor, Daphne C.,
Diploma, Nursing Service Administration,
Toronto, Ontario,
Ski Club.

Taylor, Margaret Anne,
Diploma, Nursing Service Administration,
Galt, Ontario,
Choir.

Tremblay, Louise Ellamae,
Diploma, Nursing Service Administration,
Port Arthur, Ontario,
Philosophy Club.

Trouten, Arla Faye,
Diploma, Nursing Service Administration,
Port Carling, Ontario,
Archery,
Curling.

Walker, Patricia,
Diploma, Nursing Service Administration,
Newmarket, Ontario,
Home Coming Committee.

Weddel, Mary Elizabeth,
Diploma, Nursing Service Administration,
Sharon, Ontario.

Malone, Mary Anne, B.Sc.N.,
Nursing Education,
Toronto, Ontario,
Swimming,
Volleyball,
Singing.

Walker, Marilyn,
Diploma, Public Health
Dalhousie, New Brunswick,
Tachycardia,
Film Society,
Sunday Nine O'Clock,
Philosophy Club.

Mackinnon, Mary Susan,
Diploma, Nursing Service Administration,
Toronto, Ont.,
Ski Club,
Tachycardia.

Plummer, Johanna,
Diploma, Nursing Service Administration,
London, England,
Philosophy Club.

C.K.C.

Arkell, Ronald Kenneth,
B.A.,
General Arts,
Brantfard, Ont.
Lingard Society,
Canterbury Club.

Billo, Edward J.,
B.A.,
General Arts,
Stratfard, Ont.
Intramural Sports,
C.K.C. Student Council,
Newman Club.

Mullan, Eugene,
B.A.,
General Arts,
Peterborough, Ontaria.
C.K.C.-Brescia Drama Guild.

Bordonaro, Thomas A.,
B.A.,
General Arts,
Hamiltan, Ontaria.
Philasaphy Club,
Debating Club,
Lingard Sociey,
Newman Club,
Italian Club.

Callaghan, John Joseph,
B.A.,
General Arts,
Peterbaraugh, Ont.
Circala Universitaria Italiano,
Newman Club,
New Demacratic Party Club.

Campbell, Alexander G.,
B.A.,
General Arts,
Midland, Ont.
Intramural Galf,
Newman Club,
Italian Club.

Carbone, Martin Edward,
Hon. B.A.,
English and Latin,
Brantfard, Ont.
CKC Students' Cauncil,
Classics Club,
Italian Club,
Newman Club.

Celli, Tony,
B.A.,
Hamilton, Ontaria.

Church, Robert Michael,
B.A.,
General Arts,
Taranta, Ontaria.
U.S.C.,
Interfaculty Sparts,
Kappa Alpha Society,
Purple Patches,
CKC-Brescia Drama.

Creet, Stephen T.A.,
B.A.,
General Arts,
Copper Cliff, Ont.
U.S.C.,
CKC Students' Cauncil,
U.W.O. Mustang Band,
Orientatian Pragramme,
Juda Club.

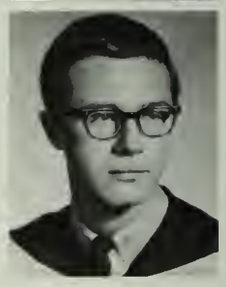

Cummins, Ronald James,
B.A.,
London, Ontario.

Daca, Jerry Walter,
B.A.,
General Arts,
Branchtan, Ontaria.
Interfac Sparts,
CKC-Brescia Drama Guild.

De Rubeis, Anthony F.,
B.A.,
General Arts,
Hamilton, Ontaria.
Italian Club,
French Club.

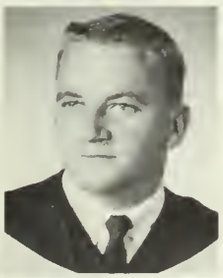

Doddy, Michael I.,
B.A.,
Economics,
Willawdale, Ont.
Interfac. Faatball,
Italian Club,
Interfac Handball,
Newman Club,
Interfac Valleyball.

Ducharme, David Joseph,
B.A.,
Hanaurs History,
Zurich, Ontaria.
CKC Debating Saciety,
Internatianal Affairs Cammissian,
Newman Club Executive,
CKC Students' Cauncil.

Fay, Francis Xavier,
B.A.,
General Arts,
Taranto, Ontario.
CKC Students Council,
The Kingsmen,
Intramural Sports,
Debating,
Newman Club.

Frohlick, James L.,
B.A.,
General Arts,
St. Thamas, Ont.
Intramural Basketball,
Lingard Club,
P.C. Club.

Gormely, Geraldd Glen,
B.A.,
Honaurs Histary,
Wallaceburg, Ontaria.
Lingard Saciety,
The Kingsmen,
Intramural Sports.

Graham, Donald C.,
B.A.,
General Arts,
Taranta, Ontaria.

Grossutti, Ronald L.,
B.A.,
General Arts,
St. Catharines, Ont.
Debating,
Interfac Basketball,
Interfac Hockey,
Kingsmen.

Hickey, William F.,
B.A.,
General Arts,
Taranto, Ontaria.
Newman Club,
Intramural Organizer,
Intramural Sparts,
Kingsmen,
Gazette.

Jacques, Ronald W.,
B.A.,
General Arts,
Cabden, Ont.
The Kingsmen Editar,
Debating Club,
CKC-Brescia Drama Guild,
Newman Club,
Orientatian Committee.

Jarabek, Louis,
B.A.,
General Arts,
Hamiltan, Ontaria.
Intramural Faatball,
Intramural Hackey,
Italian Club,
Newman Club,
The Kingsmen.

Hannan, Edward J.,
B.A.,
General Arts,
Taranta, Ont.

Kavanaugh, Leonard P.,
B.A.,
General Arts,
Windsar, Ontaria.
CKC Students' Council,
Intramural Sparts,
CKC-Brescia Drama Guild,
Italian Club,
Debating Club.

Lanza, Alphonse A.,
B.A.,
General Arts,
Hamilton, Ont.
Intramural Sparts.

Makumi, Joel Kamami,
B.A.,
General Arts,
Nairabi, Kenya.
Psycholagy Club,
Lingard Society,
Warld University Service,
International Students,
Saciety af the U.N.

Miazga, Edward,
B.A.,
General Arts,
Histary,
Hamiltan, Ont.
CKC-Brescia Drama Guild,
Newman Choir,
Italian Club.

Mitchell, Brian M.,
B.A.,
General Arts,
Taranta, Ontaria.
CKC Debation Saciety,
CKC-Brescia Chair,
CKC Students' Cauncil,
Interfaculty Sports,
Student Palice Farce.

Morin, Alexandre R.,
B.A.,
General Arts,
Welland, Ontaria.
French Club,
Italian Club.

Naftolin, Stanley,
B.A.,
General Arts,
Landan, Ontaria.
Debating,
Drama Society,
CKC Students' Cauncil,
Beta Sigma Rho,
Interfaculty Basketball.

Nesterenko, Eugene P.,
B.A.,
General Arts,
Taranta, Ontario.
Italian Club,
Interfac Faatball,
Interfoc Hackey,
Interfac Water Pola,
Squash.

O'Connor, Karl Joseph,
B.A.,
General Arts,
Peterbara, Ont.

O'Connor, Michael P.,
B.A.,
General Arts,
Dundas, Ontaria.
Intramural Water Pala,
CKC-Brescia Drama Saciety,
Purple Patches.

O'Marra, Thomas J.,
B.A.,
General Arts,
Taranto, Ont.

O'Rourke, Donald Leo,
Hon. B.A.,
French and Latin,
Dashwaad, Ontario.
Newman Club,
Italian Club,
Classics Club,
Le Cercle Francais.

Oprzedek, Walter John,
B.A.,
General Arts,
St. Catharines, Ontaria.
Water Pola,
Handball,
Basketball,
Valleyball.

Parker, Douglas Harold,
B.A.,
General Arts,
Hamilton, Ont.
Students' Cauncil,
Psychalogy Club,
P.C. Club,
Spiritual Committee.

Rody, Phillip,
B.A.,
General Arts,
Philasaphy,
Narth Bay, Ontaria.
Interfac Faatball,
Newman Club.

Roy, Dennis Rene,
B.A.,
General Arts,
Hamilton, Ont.
CKC-Brescia Drama Guild,
Debating Club,
Pres. Graduoting Class,
NFCUS Representative,
Spiritual Committee.

Sauve, David Vernon,
B.A.,
General Arts,
Sarnia, Ontario.

Schlichtherle, Joseph M.,
B.A.,
General Arts,
Chemistry,
Ingersall, Ontario.
Intramural Hackey,
Newman Club.

Scoccia, Thomas,
B.A.,
General Arts,
Hamiltan, Ontario.
U.S.C.,
CKC Students' Cauncil,
The Kingsmen,
Italian Club (Pres.),
Newman Club.

Sehl, Bryan T.,
B.A.,
Kitchener, Ontario.

Stevens, Frederick G.,
B.A.,
Woadstack, Ont.

Thomas, Robert S.K.,
B.A.,
Generol Arts,
Part Colborne, Ont.
Italian Club,
Newman Club,
Psychalogy Club,
Interfac Sports.

Towns, Patrick George.
B.A.,
General Arts,
Dauro, Ontario.
Interfac Track,
Newman Club.

Vanhelvert, William M.,
B.A.,
General Arts,
St. Catharines, Ont.

Villeneuve, Bernard,
B.A.,
General Arts,
Maxville, Ont.
Interfac Faotball & Hackey,
Newman Club,
Purple Patches,
P.C. Club,
Lingard Society,

Weiler, Renny G.,
B.A.,
Hist. & Eng.,
Farmasa, Ontario.
Newman Club,
Lingard Saciety,
Circolo Universitaria Italiana.

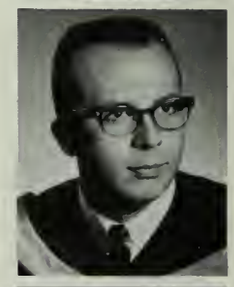

Welsh, Thomas J.,
B.A.,
St. Catharines, Ont.
Debating Club,
Hackey,
Kingsmen,
Italian Club.

Winter, Hugh Ashton,
B.A.,
General Arts,
Simcoe, Ontorio.
Interfac Water Polo,
Sparts Car Club.

Wysotski, Karl P.,
B.A.,
Oshawa, Ontaria.

Brescia College

Arnold, Mary Jane,
B.A.,
Kitchener, Ontario.
Newman Club,
Purple Spur,
CKC-Brescia Drama League,
Gazette.

Banic, Zinka Anna,
B.A.,
Toronta, Ontaria.
Newman Club,
Intramural Sparts,
International Club,
Brescia Beacan.

Bateson, Jean Anne (Mrs.),
B.A.,
Landan, Ontaria.
Home Economics Club.

Bedard, Lynda Margaret,
B.A.,
Chatham, Ontaria.
N.F.C.U.S.,
Brescia-Newman Chairs,
Sunday Nine O'Clack,
Circula Universitaria Italiana,
Residence and Inter-Residence
Cauncils.

Bourgeault, Anne Paulette,
B.A.,
Sudbury, Ontaria.
U.S.C., Purple Spur,
Curling Club,
French Club,
Brescia-CKC Drama Saciety.

Bucenieks, Laura,
B.A.,
Narth Bay, Ontario.
Italian Club,
International Club.

Burwell, Sally
B.A.,
Chatham, Ontario.
Intramural Sparts,
Liberal Club.

Bythell, Bonnie Louise,
B.A.,
Taranta, Ontaria.
Social Service Club,
Ski Club,
Psychalagy Club.

Carlin, Katherine Mae Mary,
B.A.,
Peterboraugh, Ontario,
French Club,
Italian Club,
Debating Union,
Christian Radicals,
Brescia Choir.

Crummer, Diane Frances,
B.A.,
Chatham, Ontaria.
Brescia College Council,
Intercollegiate Tennis,
Newman Club,
Brescia Chair, U.S.C.

Devorak, Linda,
B.A.,
Taronta, Ont.

Donnelly, Mary Noreen,
B.A.,
Stanleyville, Ontaria.
Italian Club,
Newmon Choir,
Brescia Choir,
Intramural Basketball,
Valleyball.

Doyle, Jane,
B.A.,
Chatham, Ontaria.
Newman Club,
Italian Club,
Brescia Council,
Intramural Sparts.

Doyle, Margaret Catherine,
B.A.,
Islington, Ontario.
Newman Club,
Brescia-CKC Drama Saciety,
Italian Club.

Doyle, Mary Ann,
B.A.,
Chatham, Ontario.
Brescia Choir,
Italian Club,
Newman Club,
Brescia Sadality.

Drlicka, Jane Anne,
B.A.,
Dresden, Ontaria.
Sacial Service Club,
Brescia-CKC Dramo Club,
Purple Patches,
Newman Club.

Farrell, Margaret Maureen,
B.A.,
Beavertan, Ontoria.
Newman Club,
Brescia Club,
Intramural Sports,
Newman Choir.

Faulds, Mary Ann,
B.A.,
St. Thamas, Ontaria.
Brescio Student Council,
Intramural Sports,
Newmon Club,
Social Service Club.

Harper, Susan Anne,
B.A.,
Simcae, Ontario.
Newman Club,
W.U.S.C.,
Italian Club,
Brescia Chair,
Intramural Sports.

Hilton, Mary Ann,
B.A.,
Niagara Falls, Ontaria.
Psychalagy Club,
Newman Club,
Intramural Club,
Intercallegiate Bawling.

Hore, Elaine Marilyn,
B.A.,
Ridgetawn, Ontaria.
Hame Ecanamics Club.

Hudec, Marietta Ann,
B.A.,
Landan, Ontaria

Hunter, Joanne Yvonne,
B.A.,
Lucknaw, Ontaria.
Home Economics Club,
I.V.C.F.

Lundy, Jean Elizabeth,
B.A.,
Sudbury, Ontario.
Italian Club,
Brescia Beacon,
Internatianal Club,
Brescia Chair,
Brescia-CKC Drama Club.

Meek, M. Ruth,
B.A.,
Landan, Ontario.
Students' Council,
Intramural Sparts,
Brescia-CKC Drama League.

Movl, Eleanor Ruth,
B.A.,
Taranta, Ontaria.
Newman Chair,
Brescia Student Cauncil,
Brescia Beacan,
Internatianal Club,
Intramural Sparts.

Murphy, Sharon Mary,
B.A.,
Peterbaraugh, Ontaria.

Nolan, Marilyn Theresa,
B.A.,
Taronto, Ontario.
Brescia Sadality,
Newman Club,
Intramural Sports.

Nolan, Roberta Ruth,
B.A.,
London, Ontario.
Home Economics Club,
Western Christion Fellowship.

Peacock, Anna Kathleen,
B.A.,
Milton, Ontario.
Sociol Service Club,
French Club,
Badminton Club.

Pleta, Aldona Helen,
B.A.,
Mount Brydges, Ontario.
Newmon Club.

Plomske, Donna Marie,
B.A.,
Woterloo, Ontorio.
Brescio College Student's Council,
Newmon Club,
Intromural Sports,
Home Economics Club,
Christion Radicol Club.

Ruby, Angela Mary,
B.A.,
Kitchener, Ontorio.
Gozette,
W.U.S.C.,
Newmon Club,
Itolion Club,
Intromural Sports.

Ryder, Nancy Pamela,
B.A.,
Toronto, Ontorio.
C.U.S.,
Brescio-CKC Dramo Leogue,
Purple Spur,
Residence Committee.

Stroz, Irene Jean,
B.A.,
Sudbury, Ontorio.
Intromurol Sports,
Newmon Club,
Itolion Club,
Intercollegiote Bowling.

Van Den Heede, Blanche Margaret,
B.A.,
Delhi, Ontorio.
Italion Club,
Newmon Club.

Van Paemel, Madeline,
B.A.,
Simcoe, Ontario.
Liberol Club,
Brescio Beocon,
Judicial Court Judge.

Wallace, Mary Fay,
B.A.,
Thamesville, Ontario.
Purple Spur,
Internol Affoirs,
Committee of U.S.C.

Wideman, Lynda Darlene,
B.A.,
Toronto, Ontorio.
Brescio Sodality.

Yarem, Lucy Julia,
B.A.,
Winono, Ontario.
U.S.C. Representotive,
Newmon Club,
Intromural Sports,
President of Brescia College
Council.

Huron College

Huron College

Anderson, Catherine Louise,
B.A.,
Goderich, Ontario.
General Arts.
Huron Drama Society,
Huron Times Staff,
Intramural Sports,
Canterbury Club.

Arnold, Patricia Anne,
B.A.,
General Arts,
Sarnia, Ontario.
Huron Heritage,
Huron Times,
Canterbury Club,
Progressive Conservative Club,
Chancel Guild.

Austin, Vivian Joan,
B.A.,
General Arts,
Forest, Ontario.
Players Guild,
Social Service Club,
Gilbert and Sullivan,
Westminster Club.

Avey, P. Joan,
B.A.,
General Arts,
London, Ontario.
Outstudent Council,
Huron Heritage,
Publications.

Baillie, Diana Wilton,
B.A.,
General Arts,
Oakville, Ontario.
Colour Party,
Sports Car Club,
Liberal Club.

Bainard, Marianne,
B.A.,
General Arts,
Byron, Ontario.
S.C.M. Cabinet,
Huron Drama Society,
Intramural Sports,
Treosure Van.

Barber, Ronald Frederick,
B.A.,
General Arts,
Brantford, Ontario.
Debating,
Ski Club,
Spanish Club.

Benbow, William Alfred,
B.A.,
Pre-theology,
London, Ontario.
Western Christian Fellowship.

Benford, Allan James,
B.A.,
General Arts,
London, Ontario.

Bennett, Barbara Ann,
B.A.,
General Arts,
Listowel, Ontario.

Bickle, William Gordon,
B.A.,
General Arts,
Niagara Falls, Ontario.

Blair, Robert John,
B.A.,
General Arts
Toronto, Ontario.
Purple Patches,
Intramural Sports.

Branscombe, William Paul,
B.A.,
General Arts,
Niagara Falls, Ontario.
Huron College Students Council,
Huron Drama Club,
Huron Spirit Committee,
Purple Spur,
Society of United Nations.

Buchanan, Jerry,
B.A.,
General Arts,
Toronto, Ontario.
Intramural Sports.

Buchanan, Robert J.,
B.A.,
General Arts,
Woodstock, Ontario.

Buffin, George Lee,
B.A.,
General Arts,
Simcoe, Ontario.
Intramural Sports,
Liturgical Choir,
Beta Theta Pi.

Burton, James Allan,
B.A.,
General Arts,
Toronto, Ontario.
C.O.T.C.

Cauthers, James Mervyn,
B.A.,
General Arts,
Port Credit, Ontario.
Purple Patches,
Ski Club.

Cheevers, Jon Richard,
B.A.,
General Arts,
Toronto, Ontario.
Hockey,
Ski Club,
Philosophy Club,
Psychology Club.

Colburn, Brian John,
B.A.,
General Arts,
St. Thomas, Ontario.

Connor, William Brown,
B.A.,
Pre-theology,
Coleraine, North Ireland.

Cook, Robert M.W., B.A.,
General Arts,
Taranto, Ontaria.
Kappo Alpha Saciety,
Huran College Students Council,
Intramural Sparts,
Purple Spur,
Ski Club.

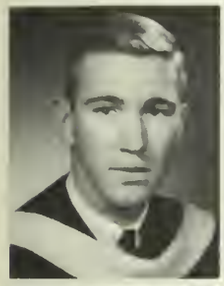

Cullen, James Richard, B.A.,
General Arts,
Peterborough, Ontorio.
Intramurol Sports,
Bowling Club.

Danter, Brian Norman, B.A.,
Pre-thealagy,
Etabicake, Ontaria.
Canterbury Club,
Huron Campline Cammittee,
Huran Servers Guild,
B.H.T.S.

Dey, Nancy Carolyn, B.A.,
General Arts,
Landan, Ontaria.
Gazette,
Huron Heritage.

Douglas, Judy Ann, B.A.,
General Arts,
Londan, Ontaria.
Purple Patches,
Huran Dans' Cammittee.
Huran Wamen's Saciety,
Arts and Letters Club.

Duncan, Robert Graham, B.A.,
General Arts.
Sault Ste. Marie, Ontaria.
Huran Drama Club,
Huron Times,
Huran Arts and Letters Club.

Frazer, Millicent Morenike, B.A.,
General Arts,
Freetawn, Sierra Leane,
Le Cercle Francais,
Drama Saciety,
Huran Heritage,
Intramural Sparts.

Furness, Richard Frederick, B.A.,
General Arts,
Taronta, Ontaria.
Huran Heritage,
Curling Club.

Goldstein, Paul Stanley, B.A.,
General Arts,
Oshawa, Ontaria.
Intramural Sparts.

Grantham, Janet Eva, B.A.,
General Arts,
Landan, Ontaria.
Huron Drama Saciety,
Huran Times,
Purple Patches.

Guest, Robert Allan, B.A.,
General Arts,
Burlingtan, Ontario.
Interfaculty Sports,
Hillel Saciety.

Gunn, Charles Alexander, B.A.,
General Arts,
Landan, Ontaria.

Hall, John Gavin, B.A.,
General Arts,
Bright's Grave, Ont.
Dans' Cammittee,
Athletic Cammittee.

Hancock, James Bartley, B.A.,
General Arts,
Taranto, Ontaria.
White Crass Club,
Liberal Club,
Huran Drama,
Huran Times,
Intramural Sports.

Hodge, Patricia Goil, B.A.,
General Arts,
Barrie, Ont

Holman, John Alexander, B.A.,
General Arts,
Guelph, Ontaria
Curling Club

Irwin, James William, B.A.,
General Arts,
St. Catherines, Ont
Sigma Chi,
Curling Club,
Ski Club,
Purple Patches.

Jevons, Loran Keith, B.A.,
General Arts,
Taronta, Ontaria.

Kirkaldy-Willis, Iain D., B.A.,
General Arts,
Nairobi, Kenya, East Africa.
Huron Drama Saciety,
Huran Publicatians,
Arts and Letters Club,
Gym Club,
Inter-callegiate Tennis.

Lane, Richard Andrew, B.A.,
General Arts,
Lakeside, Ontaria.
U.W.O. Choir,
Student Police Farce,
Saftball.

Lathrop, Margot Helen, B.A.,
General Arts,
Fonthill, Ont.
Huran Students Caunci,
Huran Drama Saciety,
Huran Times,
Huran Heritage,
Gilbert and Sullivan

Leeson, David G.,
B.A.,
General Arts,
Goderich, Ont.
Intromurol Sports,
Mustang Hockey,
Ski Club.

Lemon, John Lind,
B.A.,
General Arts,
Owen Sound, Ontario.
Huron Students Council,
Huron Times,
Huron Heritoge,
Huron Deboting,
Interfoculty Sports.

MacGregor, John Gordon,
B.A.,
General Arts,
London, Ontario.
Liohono Fellowship.

McCarthy, Douglas Barry Joe,
B.A.,
General Arts,
North Boy, Ont.

McDermid, Joyce Annabel,
B.A.,
General Arts,
Toronto, Ontorio.
Huron Times,
Huron Dromo Society,
Interfaculty Sports.

McDonald, Carol Anne
B.A.,
Honours P.H.R.E.
Tillsonburg, Ont.
Inter-collegiate Bosketboll,
Intramurol Sports,
Archery Club,
Physicol Educotion Club,
Huron Glee Club.

McGorman, Joanne Helene,
B.A.,
General Arts,
Unionville, Ont.

MacKay, David Bruce,
B.A.,
Generol Arts,
Wellond, Ont.
Interfaculty Hockey,
Interfoculty Trock,
Huron Athletic Committee,
Huron Publicotions,
Jozz Club.

McKeown, Andrew Hugh,
B.A.,
Generol Arts,
Niogoro Falls, Ont.
W.U.S.C.,
Bodminton Club,
Intramurol Sports.

MacKinnon, M. Ruthann,
B.A.,
Generol Arts,
Islington, Ont.

McRae, Lucy-Jane,
B.A.,
Generol Arts,
London, Ont.
Huron Bookstore,
Huron Dromo Society,
Interfoculty Sports,
O.S.R.S., C.U.S.

Miles, Edward Harford,
B.A.,
Pre-theology,
London, Ontorio.
BB.H.T.S.

Mills, Stephen James,
B.A.,
Pre-theology,
Sornio, Ontorio.
Servers Guild.

Millson, Richard Archibald,
B.A.,
Generol Arts,
London, Ont.

Mitchelson, Edward Barry,
B.A.,
General Arts,
Niagara Falls, Ont.
Intercollegiate Football,
Intercollegiate Basketball.

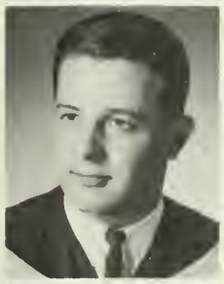

Monteith, Lloyd David,
B.A.,
General Arts,
Beltan, Ont.
Huron Drama Society.

Newbould, Ian David Campbell,
B.A.,
General Arts,
Guelph, Ont.
Huron Times,
Huran Debating Club,
Purple Patches,
Inter-callegiote Rugger,
Interfaculty Sparts.

Northway, Sally Melinda,
B.A.,
General Arts,
Toranta, Ontaria.

Norton, Stanley Thomas Allison,
B.A.,
General Arts,
Landon, Ont.
Huran Students Cauncil,
Judiciary Cammittee USC,
Saciety af the United Natians,
Intercollegiate Rugger,
Intramural Valleyball.

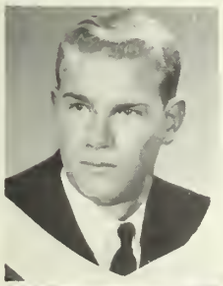

Parsons, Robert Smith,
B.A.,
General Arts,
Taronta, Ont.
PC Club,
Flying Club,
United Church Club.

Paterson, Beverly Anna,
B.A.,
General Arts,
Willawdale, Ont.
Huran Students Cauncil,
Huran Drama Saciety,
Intramural Sparts,
Arts and Letters Club.

Paterson, Linda Jane,
B.A.,
General Arts,
Landan, Ont
Wamen s Athletic Cammittee,
Wamen's Undergrad,
Huran Times,
Drama Club,
Intramural Sports.

Pearson, Margery Lane,
B.A.,
Hanaurs English Longuage and
Literature
Purple Patches,
Dan's Committee,
Arts and Letters Club.

Peet, Drummond Stanley,
B.A.,
General Arts,
Elliot Loke, Ont.
USC,
Huron Students Council,
Curling Club,
Debating Saciety,
Inter-Faith Cauncil.

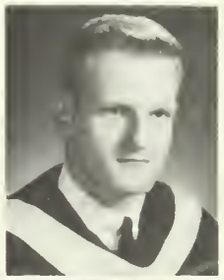

Pettit, Stephen,
B.A.,
General Arts,
Owen Saund, Ont.
Huran Students Cauncil,
Huron Debating Club,
Huran Dan's Cammittee,
Interfaculty Sparts,
Drama Club.

Phillipson, Mary-Joan,
B.A.,
General Arts,
Kingstan, Jamaica.
International Students Club,
Huran Drama Club,
Interfaculty Sparts,
Gym Club,
Sketch Club.

Pink, David B.,
B.A.,
General Arts,
Burks Falls, Ont.
U.N.T.D.,
PC Club,
S.U.N.,
Juda Club.

Rae, Margaret Joanne,
B.A.,
General Arts,
Taranta, Ont.
Huran Drama Saciety,
Players Guild,
Arts and Letters Society.

Robinson, Donald George Mitchell,
B.A.,
Honours Politics,
London, Ont.
Purple Potches,
P.C. Club,
S.U.N.,
Debating Club.

Rodwell, Gillian Carolyn,
B.A.,
General Arts,
London, Ont.
Huron Dromo Society,
Intromurol Sports,
Women's Undergrad Society,
Purple Potches,
Choncel Guild.

Rogers, Ellaine,
B.A.,
Generol Arts,
Cooksville, Ont.
Ski Club,
Intramurol Sports,
Social Service Club,
Huron Heritage,
Synchronized Swimming.

Ross, Peter Allan,
B.A.,
Generol Arts,
Toronto, Ont.

Russell, Deanna Carolyn,
B.A.,
Generol Arts,
Tehkummoh, Ont.
Sociol Service Club.
Psychology Club,
S.U.N.

Scott, Barbara Joan (Mrs.),
B.A.,
General Arts,
Strotford, Ont.
Purple Spur,
Pi Beto Phi,
Synchronized Swimming,
Huron Women's Undergrad.

Sedgwick, J. Kent,
B.A.,
Honours Arts,
Weston, Ont.

Sills, Gary Royce,
B.A.,
Generol Arts,
Niogara Falls, Ont.
Intromural Sports,
Huron Dromo Society,
Huron Athletic Committee.

Sparling, E. Anne,
B.A.,
General Arts,
Toronto, Ont.
Colour Party.

Squire, James R.,
B.A.,
General Arts,
London, Ont.

Talbot, David L.,
B.A.,
General Arts,
Exeter, Ont.,
PC Club,
Social Service Club,
Interfaculty Sports.

Thomas, Richard Burton,
B.A.,
General Arts,
New York, N.Y.
Kappa Alpha Society.

Truss, Donna Helen,
B.A.,
General Arts,
Hamilton, Ont.
Arts and Letters,
Huron Drama Society,
Huron Times.

Van Nest, Nancy E.,
B.A.,
General Arts,
Brantford, Ont.
Social Service Club,
Sketch Club,
S.U.N.
Badminton Club,
Ski Club.

Walmark, Sheila Kathleen Kristina,
B.A.,
General Arts,
Unionville, Ont.
Intramural Sports,
Purple Patches,
Huron Drama Society,
Huron Heritage,
White Cross Club.

Waugh, Alexander Ross,
B.A.,
General Arts,
Los Angeles, California.
Huron Students Council,
Huron Times,
Huron Dons' Committee,
Sunday Nine O'Clock,
Arts and Letters Society.

Whitelaw, David Brian,
B.A.,
General Arts,
London, Ontario.
Gazette,
Rowing Team,
Auto Sports Club,
Mustang All-Star Band.

Whittaker, Michael John,
B.A.,
General Arts,
London, Ont.
Intercollegiate Rugger,
Intercollegiate Rowing.

Williams, Kenneth Warren,
B.A.,
General Arts,
Sarnia, Ont.
Intramural Sports,
Huron Drama Club,
Social Service Club,
SCM.

Luce, Eric Warren,
B.A.,
General Arts,
London, Ont.

Wilson, Bruce Clark,
B.A.,
General Arts,
Richmond Hill, Ont.
Flying Club,
Intramural Hockey,
Ski Club,
Huron Social Committee,
Mustang Band.

Wilson, Caird Forrest,
B.A.,
General Arts,
Maple, Ont.
Purple Patches,
Intramural Sports,
Huron Cheerleader.

Woolsey, Gary,
B.A.,
Pre-theology,
Brantford, Ont.
Huron Students Council,
Servers Guild,
Interfaculty Basketball,
Don's Committee,
Canterbury Club.

Pearce, William A.,
B.A.,
General Arts,
Toronto, Ont.
Zeta Psi.

St. Peter's Seminary

Henry, Frederick Bernard, B.A.,
Pre-theology,
London, Ont.

MacIssac, Melvin Gerard, B.A.,
Honours Philosophy.
Sarnia, Ont.

Jackson, John Michael, B.A.,
Honours Philosophy,
Guelph, Ont.

Tourigny, Martin Paul, B.A.,
Pre-theology,
Tecumseh, Ont.

NON PORTRAITUS

Middlesex College

Cornish, Donald James
Gorman, Frank Joseph
Kelly, Norman Lennox
MacDougall, Donald Ross
Scott, Edward Alfred
Vandenhengel, William John
Woolnough, Joyce

University College

Foster, Barry Marc

Christ the King College

Kopritch, Stephen Richard

School of Nursing

B.Sc.N.

Froud, Margaret
Shack, Joyce Olive

D.N.E.

Munro, Margaret Jean
Simpson, Barbara Evelyn
Ulrichsen, Katrine Jane

D.P.H.N.

Brown, May Irene
Dunn, Arlene Joan
Riedeger, Gertrude Susanna

D.N.S.A.

Abray, Mary Barbara
Black, Joan Merilyn
Flynn, Judith Diane
Kennedy, Senga
Locking, Betty Ann
McCramick, Nancy Ann
McDowell, Bonnie
Meyer, Diana Mary
Tibbitts, Doris Audrey
Turner, Margaret Ann

Huron College

Allen, William T.
Bramburger, Gary
Butler, Kingsley
Craig, Stuart
Dalner, Robert
Dust, Harvey
Lackner, James
Mandel, Robert
Maxwell, Frank
McCarthy, Barry
McCauley, Kenneth
Millson, Richard
Parker, Rod
Queen, Jack
Ritchie, Donald
Rose, Harry
Southam, Christopher
Stanley, Robert
Walpole, Judith
Webster, William
Young, Stuart D.

St. Peter's Seminary

Campbell, Serard
Dufraiment, Don
Voisin, Lawrence
Leslie, Frank
Brothers, John
Morse, Jon
Bennett, Michael
Lajoie, Guy
Lynch, Joseph
Prieur, Ronald
Smith, Paul

Student Government

University Students Council

"Students' Councils are merely administrative executors of the students' money". Such a quotation has been the essence of criticism leveled at the elected student representatives of the university. It is my contention that this has not been the pattern with the University Students' Council at this University during the past year. The Council has been actively concerned with matters involving the conduct of students and the enforcement of regulations; with the promotion of various programs of wide appeal and with the initiation of projects which will enhance the academic and cultural welfare of the student.

It is my sincere wish that this "raison d'etre" will continue in future and in this respect, I urge each of you who will be returning to this campus to take an active interest and participation in public service. As Western grows, more responsibility will be placed in the hands of the Student Government; responsibility which will require sound execution and conscientious work on the part of the elected representatives.

Student Government is a challenge but a most rewarding challenge in many aspects. The onus of success in its jurisdiction and performance rests with the individual member of the student body at this University.

Thomas Scaccia
Vice President

Diane Crummer
Secretory

Gard Harcourt
Commissioner of Finance

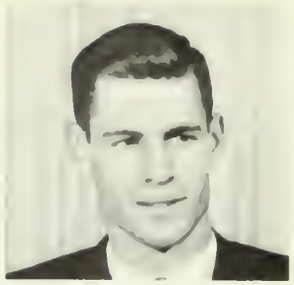

John Grace
Commissioner of Publications

Peter Van Arnhem
Commissioner of
Externol Affoirs

Narman Kelly
Commissioner of
Internol Affoirs

Jim Davey
Commissioner of
Culturol Affoirs

Don Taliano
Commissioner of Justice

Tam Creet
Chief Prosecutor

Dave Girvan
Deputy Commissioner
of Publicotions

Kathy Wilson
Deputy of
Externol Affoirs

Paulette Baurgeault
Deputy of Externol
Affoirs

Harvey Dust
Deputy of
Culturol Affoirs

Mylan Shuster
Deputy to
Chief Prosecutor

Peter Schwartz
Prefect, U.C.C.

Heather Munra
Sub-Prefect, U.C.C.

Lucy Yarem
Brescia College President

Dave Petersan
Middlesex College President

Penelape Pidgeon
Middlesex College
Vice President

Fred Hameniuk
Business Representotive

Gary Ferguson
Purple Spur Commissianer

Drummond Peet
Deputy of Culturol Affairs

Ian Campbell
Commissioner without Portfolio

Bill Williams
Medicol School Representative

Frank Fay
College of Christ the King
President

Carl Kohn
Engineering President

John Lister
Head Student Huron College

Lydia Szamreta
Nursing School President

Ken Grant
N.F.C.U.S. Choirmon

Sheri Craig
Gazette Representative

Alan Sargant
Commissioner without Portfolio

Maureen Hess
Nursing Representative

Ann Taylor
Nursing Representative

Marion Thomas
Secretary

Graham Scott
Speaker

University College Council

First Row: Doug Armstrong, Pete Schwartz (prefect), Heather Munro (sub-prefect), Andy McIntyre.
Second Row: Jahn Corbett, Sue Bailey, Carole Kennedy, Jay Spence.
Third Row: Jahn Jukes, Mary Greenwaod, Beth Simmons, Jim Callins.
Fourth Row: Jack Cawan, Mary-Jane Pryce, Sally MacLeon, Jo-Ann Manteith.
Fifth Row: Janet Given, Tam Pitts, Bob Birnbaum.

Middlesex College Council

First Row: Dave Petersan (president), Penny Pidgeon (vice-president), Sheilo Jahnstan, John Parter.
Second Row: Pete Fair, Sandy Scott, Liz Yake, Sue Hamilton, Pat Richardsan, Pat Keevil, Patti Smith, Doug Haughton.
Third Row: Ken McPhail, John Robinson, Dan Turner, Ion Spencer, Ted McCartney, Ted Pitcher.
Absent: Anne Sengbusch, Judy Ash, Lynn Toylor.

Arts & Science Undergraduates Women's Organization

Seated: Penny Pidgean, Judith Craig (Secretary), Dr. Leola E. Neale, Judy Allen (Pres.), Heather Munro.
First Row: Louise Tamblyn, Susan Bailey, Anne Richman, Barbara Narwaad, Pam Petersan, Anne Austin, Lesley Newby, Michele Bar, Caralyn Strathers.
Second Row: Susan Lennax, Barbara Dunfield, Manique Bradley.

Canadian Union of Students

Seated: Thamasine Madden, Ken Grant (Chairman), Christine Jahnsan, Lynda Parker (Vice Chairman), Judy Pritchard, John Silvester, Mary Cassidy.
First Row: Lynn Dysart, Fran Harley, Lucy-Jane McRae, Barb Eustace, Dr. W. Mann, Elaine McAskill, Tanya Jahnsan.
Second Row: Ray Tang, Charles Oxley, Lynne Pearce, Marg Ragers, Dave Spring, Pat Leslie, Dave Crenna.
Third Row: Chris Waatten, Brad Munra, Ted Jenkins, Peter Gunther, Barry Evans, Dennis Ray, Alex MacKenzie, Jim Mastersan.
Absent: Claudia Allen, Paul Catena.

Purple Spur Society

First Row: Glen Pearce, Ion Woldran, Fred Beottie, Morgoret Hoyes, Bob Colcleugh (Pres.). Gary Ferguson, Marnie Compian, Anne Sengbusch, Anne Compbell.
Second Row: Mork Krokowski, Rab Cook, Cec Rarabeck, Jeanne MocDonold, Cothy Wilson, Corol McKoy, Sheri Croig, Jone Orr, Mory Jone Arnold.
Third Row: Steve Lutvok, Mory Martin, Derek Hogg, Borb Whittol, Jon Spencer, Nancy Ryder, Mary Lou Whitwill.
Fourth Row: Ron Browne, Woyne Noble, Ken Greenlow, Jahn Lister, Lauise Prus, Horvey Rabin, Sherrill Perley, Mory Fay Wollace, Paul Bronscombe.
Fifth Row: John Terpstro, Peter Lockyer, Jahn Jordine, Shoron McLean, Lynn Toylar, Mory Cossidy, Morilyn Huggins, Heother Mitchell, Jocci Canvey.
Absent: Dove Adom, Doug Auld, Julie Brodford, Merilee Clunis, Andie Dempsey, Noelle Groce, Cothie Janes, John Martin, Phil McDonnell, Dove Petersan, Pete Schwartz, Sandy Scott, Beth Simmons.

Music College Council

Chorlene Holl, Sheilo Monn, Mory Elizabeth Haigh, Karen Emberson, Jim Dovey, Peter Purvis, Mory Martin, Henry Baldt, Evo Wicks.

Law Council

First Row: Brian Beech, Dan Taliana, Dave Crawford-Smith, Milan Shuster.
Second Row: Alex Graham, Al Hinnegan, Jim Petersan, Jim Cavanaugh.

Brescia College Council

First Row: Margaret McIlhargery, Lucy Yarem, Donna Plemske.
Second Row: Judy Grant, Thamasine Madden, Ann Faulds, Blanche Spooner.

Hippocratic Council

First Row: Louise Keevil, Noelle Grace, Bill Willioms (President), Terry Moare, Barbara Baughner.
Second Row: Jahn Patrick, Peter Green, Gary Ferguson.
Third Row: Richard Clark, Ed Ragan, Ian Harrington.

Business Council

Seated: Terry Pinfold, Dave Cronkwright, Fred Homeniuk, Peter Heinz.
Standing: Dave Soles, Duncan McGregar, Daug Morshall, Don McIlray, Peter Harris, Derek Ridout.

Undergraduate Engineering Society

First Row: Rick Clarkson, Margaret Leover, L. D. McDougall (faculty adviser), Carl Kohn (president), Roger Shorey, Bill Felner, Jerry Mawbray. **Second Row:** Ferrucio Gottardi, Jan Shaver, Ken Burrill, Dave Beavis, Fred Earl, Dexter Lindsay, Shem Arungu, Rodger Fuller.

C.K.C. Council

Beto Photas

Tom Scoccio, Doug Parker, Len Cavanough, Bruce Weber, Stan Naftalin, Frank Fay, Eber Rice, Brian MacCarthy, Charles Concilla, Father LaRoque.

Nursing Council

First Row: Lynn Dysart, Betty McCallum, Ernest Riley, Maureen Hess, Ann Taylor. **Second Row:** Marg Munro, Lydia Szamreta, Shirley Ricketts, Leslie Heenan, Barb Reid. **Absent:** Margaret Patan, Patricia Leslie, Patricia Gray.

Huron College Council

First Row: Paul Branscombe, Chuck Jago, Bev Patterson, John Lister, Ken Greenlaw, Bab Fullartan. **Second Row:** Dave Sparling, Rabin Wood, Tom Nartan, Derwyn Shea, Tam Kingstan, Susie Beestan, Bill Bickle, Margat Lanthrap, Ellis Lansdale Olga Mikula, Mike Evans, Jim Westoway, Rad Parker, Dale Cannors, Dave Brattan.

Publications

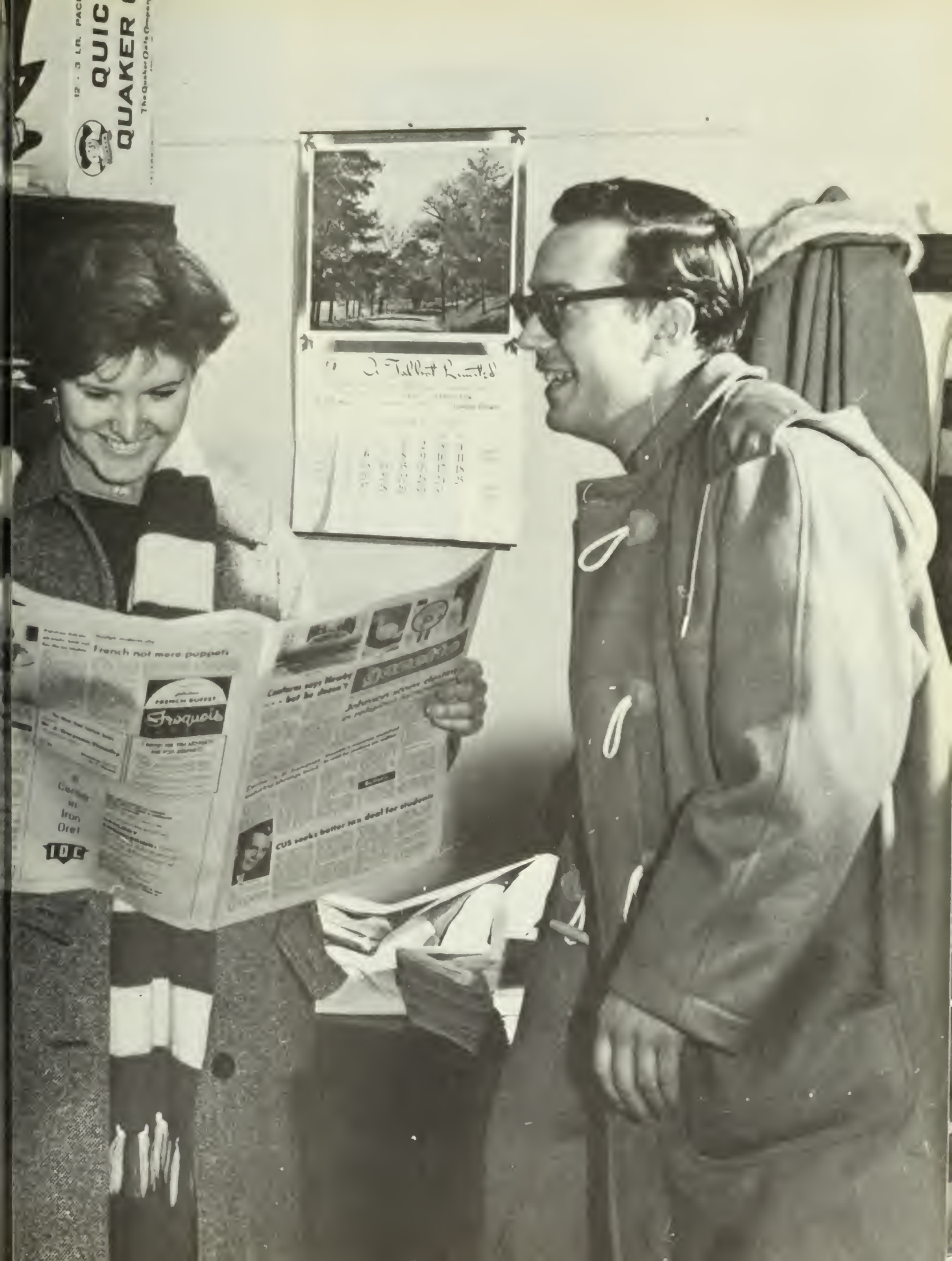
QUIC
QUAKER
French not more puppets
Iroquois
Center in Iron Ore!
10¢
CUS seeks better tax deal for students

GRADUATES
Susan Lennox

CAMPUS LIFE
Ann MacLachlan

OCCIDENTALIA

RESIDENCES, FRATERNITIES
Heather Mitchell

EDITOR-IN-CHIEF
Wayne Allan

MEN'S SPORTS
Bob Duff

GROUP PHOTOGRAPHY
Fred Ranacher

ADS AND ENDS
Jim Callaghan

ORGANIZATIONS
Lynn Taylor

ADMINISTRATION
Fran Berkaff

EDITORS

PUBLICATIONS
Penny Robinsan

ASSOCIATE EDITOR
Georgina Hartwell

WOMEN'S SPORTS
Cathy Williams

BUSINESS MANAGER
Chris Lang

GENERAL PHOTOGRAPHY
Lyle McNair

OCCIDENTALIA STAFFS

ORGANIZATIONS
Front: Susie Beeston, Barb Phipps, Marnie Campion, Cathie Thompson. **Back:** Marney Argent, Lynda Harris. **Absent:** Carol Weiss.

WOMEN'S SPORTS
Ann Robinson, Ann Hamilton.

PUBLICATIONS
Lynn McFaul, Barb Whittal.

RESIDENCES, FRATERNITIES
Madelyn Lambkin, Bill Parish.
Absent: Shirley Mitchell.

MEN'S SPORTS
Harry Powell

CAMPUS LIFE

Front Row: Fran Thamas, Barb Isbister, Judy McCraney. **Back Row:** Patty Smith, Alice Wilson. **Absent:** Sue Duffus.

GRADUATES

Front Row: Anne Mighton, Sandy Scatt. **Back Row:** Patty Smith.

ADMINISTRATION

Front Row: Wendy Kaye, Tina Jahnstan. **Back Row:** Susan Fuester, Jean McClelland.

TYPISTS

Front Row: Marny Moore, Donna Frame. **Back Row:** Sharon Matatall, Penny Shaw, Janne Cheney, Shirley Mitchell. **Absent:** Joanne Cox.

GAZETTE

EDITOR-IN-CHIEF — FIRST TERM
Sheri Craig

ASSISTANT EDITOR
Jerry Bahr

MANAGING EDITOR
Pete Miller

MANAGING EDITOR
John Miller

COPY
Bill Hickey

FEATURES
Carol Campbell

FEATURES
Sue Williams

M.A.D.
Bob Willis

EDITORS

EDITOR-IN-CHIEF - SECOND TERM
Rob Johnsan

MANAGING EDITOR
Jerry Wadsworth

NEWS EDITOR
Heather Mitchell

NEWS EDITOR
Brian Whitelaw

SPORTS
Dave Solos

PHOTOGRAPHY
Ken Tazzman

C.U.P.
Fran Thomas

BUSINESS MANAGER
Pete Main

GAZETTE STAFF

NEWS REPORTERS

Front Row: Penny Hilliary, Larian Godfrey, Mary Ellen Duncan, Cathie Caurt, Sandy Scatt, Carla Micheli. **Back Row:** Rad McQueen, Reg Scatt, Gail Staddart, Paul Krukawski, Jim Shaefer.

FEATURE WRITERS

Bev Braphy, Charlene Armstrang.

SPORTS WRITERS

Front Row: Erwin Stack, Sue Hiltan, Mary Lau Whitwill. **Back Row:** Jahn Marshall, Bill Hickey, Gearge Reid, Dave Marrisan.

COLUMNISTS

Mike Stone, Sammy Chumfang.

CIRCULATION, OFFICE AFFAIRS

Gary Siskind, Mary Ja Fawler, Lynne Craig, Sandra Scatt, Jaan Murray, Vic Gledhill.

PUBLICATIONS

Dan Wilson

Steve Moore

Frank Pon

John Stewart

Bill Thomas

Brian Lucas

Ross Leman

John Barber

John Archer

Art Penty

Ed Burke

Arnim Walter

PHOTOGRAPHERS

Folio

Front Row: Honour Griffith, Donold Philipson (editor), Patricia Pegg. **Back Row:** Walt Barclay (business manager), Brock Hornby, Bob Morton.

Student Handbook

Co-editors: Sheri Craig, Ruth Anne McLellon.

Centralized Advertising Bureau

Front Row: David Lowry (manager). **Back Row:** Blaine Swint, John Mortin, Dave Lakin, Phil MacDonnell. **Absent:** Andy McIntyre.

The Engineer

Front Row: Sandy McKenzie, Glen Peorce (editar), Don Dicksan. **Back Row:** Dexter Lindsay, Dan Morris, Terry Trecarten, Daug Barker.

Business Newsletter

Sandy Halmes, Don Cooper, Doug Lloyd, Dave Farrell.

Medical Journal

First Row: Jim Curtis (co-editar), Glaria Burk (ca-editor), Dr. G. H. Valentine (faculty adviser), Danold Reid, Dianno Willis. **Second Row:** Gerald Tevaarwerk, Terry Maare, Darathy McDade, Elizabeth Musclaw, Mary Ellen Kirk, Francis Harley, Jim Sharpe, Jack Rampel. **Third Row:** Marrisan Hurley, Jack Chritchley, Alastair Murray, David Thamson, Telahun Bekele, Jim Purvis. **Fourth Row:** Albert Yuspe, Dan Elliatt, Jim Ballard.

The Kingsman

Front Row: Bill McClaskey, Ran Jacques (editar), Paul Duttan. **Back Row:** Art Daniels, Mike Dwyer, Bill Jahnstan, Lou Jarabek, Phil Rody.

Brescia Beacon

Front Row: Ann Verney, Zinka Banic, Sheila Paterson (editar), Margaret Ann McIlhargey, Judith Wintermeyer. **Back Row:** Jean Lundy, Tommi Madden, Pat McCann, Judy Lambert, Caral Phenix, Rasanne Orcutt. **Absent:** Maryetta McGraw.

Medway Monitor

Colin Hawker, Reid Finlaysan, Dave Iseman (editor), Paul McCaig, Mike Stone. **Absent:** Gary Adamson, Tony Pullen.

Sydenham Scroll

Front Row: Ray Quinlan, Paul Krukowski (editor), Gary Phillips. **Back Row:** Dave Gold, Duke Mills, John Canning, Bruce Burgess.

Huron Times

Front Row: Warren McDaugall, Cathie Caurt, David Adam (editor), Graham Duncan, Christopher Waatten. **Back Row:** Ian Newbauld, Tony Seed, Alex Waugh, Bort Hancock.

Westminister Spokesman

First Row: Sherrill Bruce, Jahn White, Ruth Hodgins, John Siftan (editor), Dannie Stevens, William Lang, Diane Dawsan. **Second Row:** Haward Dickson, Carl Peose, Donald Parks, Campbell Lacke, Jane Stephens, Daris Ragers, Nancy Gardon, Jaanne Higgins. **Third Row:** Peter Gould, Judy Campbell, Mary Evans, Betty Amos, Pat Harland, Sue Henry, Janet Henderson, Judy Richardson.

ORGANIZATIONS

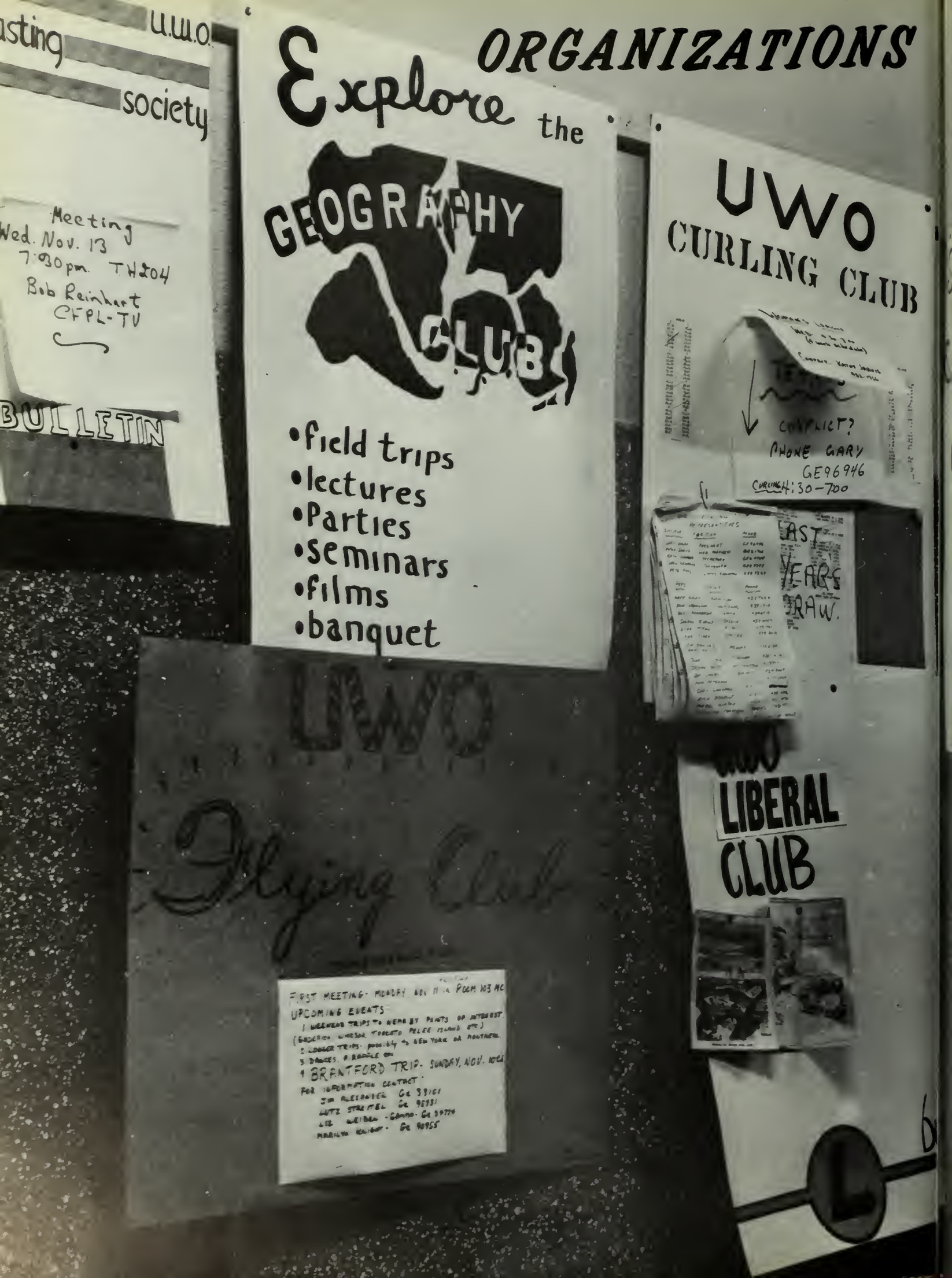

SOCIAL SERVICE CLUB
Psychology Club
next meeting
PSYCHOLOGY CLUB
DR. RYAN
Informal discussion on
"FRUSTRATION IN CHILDREN"
Room 28MC
4:30 PM
NOV. 14
Das Programm ist folgendermaßen:
PLAYERS GUILD
CALL BOARD
CAMPUS CONSERVATIVE
NOV. 20
United church club
Alcohol in our Society
INTERNATIONAL STUDENTS' CLUB
EVENT:
TIME:
PLACE:
NEWMAN CLUB EVENTS
SPIRITUAL
CULTURAL
SOCIAL

World University Service of Canada

Seated: Barb Eustace (Sec.), Judie Allen (Chairman), Hugh McKeown.
Standing: Brad Munro, Betty Ann Begg, Jane Hamacher, Sammy Chumfong.

Canadian Friends of SNCC: Western Chapter

Seated: Ann Orendorff, June Blake, Carolyn Struthers.
Standing: T. Ulrych (Faculty Adviser), Peter Hess, Martin Kinch.
Absent: Dr. Stockdale (Faculty Adviser), William Reid, Carol Campbell.

International Students Club

First Row: Angela Kostis, Sammy Chumfang, Marie Louise Prus (Sec.), Ran Jorgenson (Pres.), Anees Sheikh (Vice-Pres.), Kathy Schwitan (Treas.), Tiit Soosalu.
Second Row: Laurene Jauffret, Ele Valba, Moro Ventenbergs, Ardath Zimmer, Mally Cannell, Barbara Bailey.
Third Row: Anantha Kananur, Noel Doughty, Danald Herme, Michel Kraidy, Kushalappa Abikar, George Kerr, Pierre Dufresne.
Fourth Row: Sajid Alithen, Rudraiah Nanjundappa, John Mah Ming, Murray Esselmant.

Ukranian Club

Seated: Bab Porayko (Publicity Manager), Victor Koszarny (Pres.), Gearge Zeleney (Treas.).
Standing: Betty Ann Brylinski (Vice-Pres.), Stephonie Durda (Sec.), Nina Panaseika (Social Canvener), Diane Koshilka (Sacial Committee).

Society For The United Nations

Seated: Cathie Thompson, Ruth-Ann McLellan (Pres.), Honour Griffith.
Standing: Cannie Craig, Lynda Harris.

Progressive Conservative Club

First Row: Grant Evans, Tom Parker, Graham Scott, Gordon Walker (Pres.), Peter Muller, Dave Cremmo, Dave Crenna, Bill Shillingtan.
Second Row: Vicki Wheeler, Marilyn Kew, Georgi Pwles, Corol Bondy, Gini Jary, Anne Clarke, Mary Monteith, Noro Hall, Marilyn Mullen, Phyllis Daly.
Third Row: Brian Black, Don Robinsan, William Avery, Heimer Donber, Bob Huttan, Roger Warner, Henry Nothof, Paul Taylor.
Fourth Row: Harold Wotts, Bab MacDermid, Tony Pullen, Al Sargant, Jahn Conning, Stuort Rush, Peter Poin.

Liberal Club

First Row: Bab Weese, Maryon Smith, Dave Raberts, Dale Rabinette, Ron Craford, Rasalind De-Luca.
Second Row: Peter Chubb, Gary Smith, John Hershey, Chris Brand (Pres.), Derek Hagg, Paul Horvey, Dick Picherock.
Third Row: Diana Baillie, Bill MacKay, Terry Montgomery, Bab Blackwaad, Daug Mills, Les McGaw, Gordan MacKay.
Fourth Row: Harold Narsworthy, Larry Dosee, Henry Hoekema, Erwin Stoch, Wray Pascan, Bart Hancock.
Fifth Row: Pete Dauglas, William McBurney, H. D. Gaodwillie, Ken Dauglas, Michael L. Brennan.

New Democratic Party Club

Seated: Mary Ann Alexander (Secretary), Bill Cecil-Smith (Pres.), Thea Wolden (Vice-Pres.).
Standing: Dave Helsan (Treasurer), John Fielding.

Polycon Club

Seated: Ron Sparks, Paul Gunter (Vice-Pres.), Peter Gunther (Pres.), Neil Norris (Treas.), Bill Douglas, Richord Picherock.
Standing: Bruce Weber, Dovid Knipfel, Leslie Fekete, Robin Richardson, Art Perkins, Lyle Soger.

Undergraduate Investment Club

First Row: John Carter, Norman MacIntosh (Hon. Chairmon), Tom Hichey (Vice-Chairmon), Robin Richardson (Choirmon), Duncan McGregor (Treas.), Rosemary Henderson (Sec.), Dave Conn, Peter Heinz (Sr. Rep.), Fred Homeniuk.
Second Row: Carol Gates, Marcie Anderson, Gory Dubecki, Ralph Ferguson, Jim Cairncross, Pete Mitchell, Brian Bruce, Art Perkins, Jeanne De Rose.
Third Row: Bob Weir, William Bannister, Gary Butler, John Rogers, Ion McArthur, Alex Besse, Tom Skimson, Keith Windross, Cam Turner.
Fourth Row: Laurie Bennett, Jim Erskine, Bill Monders, Dovid Collison, Elton Kydd, Steve Walker, Stan Larken, Jim Cameron, Dave Farrell.
Fifth Row: Norman Embree, David Ozmond, Dave Parks, Don Nightingale, Brian Irwin, Bill Lambert, John Wood, Bill Mossie, John McGorman.

Marketing Club

Seated: Dave Wilson (Vice-Pres.), Tim Ryan (Pres.), J. B. Pearson (Faculty Adviser).
Standing: Michel David (Jr. Rep.), Keith Munro (Sec.-Treas.), Nick Van Den Assem (M.B.A. 1 Rep), Keith McLead (M.B.A. 1 Rep.).

Institute of Radio Engineers

First Row: Jahn Weil, Art Huber (Sec.-Treas.), Vic Kushnir (Vice-Chairman), J. F. Chess (Student Affairs Counsellar), Larry Halmes (Chairman), Arnold Weirmeir, Michael Byrnes.
Second Row: Alan Blackwell, Ranald Keating, Eric Tull, Ken Masan, Fred Ranacher.

Unitarian Club

Seated: Marg Olver, Coral Emsley (Pres.), Erica Spencer (Sec.-Treos.).
Standing: Dr. Miles Keenleyside (Faculty Adviser), John Lowrence, Tom Pinfold, Dovid Law.

United Church Club

First Row: Lloyd Smith (Warship Canvener), Sandra Dennison (Sec.), Jaan Andersan (Vice-Pres.), Clarence Karr (Treas.).
Second Row: Martyn Sadler (Publicity Convener), Bob Jackson (Pres.), Rev. D. A. Shanks (Chaplain).

Canterbury Club

First Row: Brion Donter, David Long, Rev. B. P. Moore, Gory Woolsey.
Second Row: Sue Heothers, Non Weston (Pres.), Sue Secord, Mory Hitchins.
Absent: Shirley Wolker, Bob Bruce.

Newman Club

Seated: Zinka Bonic (Women's Vice-Pres.), Gail Compbell (Recording Sec.), Mordi Doyle (Corresponding Sec.).
Standing: Fother Crunicon (Choploin), John Corbett (Vice-Pres.), Bill Hickey (Treos.), Jim Tongey (Pres.).

Student Christian Movement

First Row: Rasemary Bury, Morgot Vandergloss, Brian Morris (Pres.), Noncy Beaman (Vice-Pres.), Goye Minsholl (Sec.).
Second Row: Ran Crowfard, Finn Brandemork, Dave Phelps, Rev. Jim McKibban.
Third Row: Vandiepen, Ralph Atkin, Mortyn Sadler, Poul Gingrich.

Interfaith Council

First Row: Sue Heathers, Carol Emsley, Jaan Anderson, Heather Davidsan, Suzanne Aubin.
Second Row: Nael Gardan, Fred Bigham, Drummond Peet, Barry Wannan, David Long.
Absent: Rev. Dr. Shanks, Rev. Jahnsan, George Bates, Dove Becke.

Hillel Society

Seated: Leib Shoulman, Sheila Martin, Earl Biderman.
Standing: Dr. Irving Block (Faculty Adviser), Stan Laiken (Pres.), John Staffman.

Liahona Fellowship

Seated: Gary McLean (Past Pres.), Heather Davidson (Vice-Pres.), Barry Wannan (Pres.).
Standing: Barbara Stubble, Anne Rabertsan, Lynn Kemp, Jane Chisholm, Susan Ball.

Westminster Club

First Row: Nael Gordon (IFC Rep.), Pat Doyle (Sec.), Mary Ellen MacKay (Fellowship), Jahn Henderson (Vice-Pres.), Jo Thompson (Pres.), Pat Laidlow (Publicity), Mary Ainslie (Publicity), Sandy McDonald (Treosurer).
Second Row: Mary Ellen McDonald, Sharon Blackshaw, Danna-Jean Innes, Beth Barret, Jaclyn Fawler, Jean Shartreed, Cathy Giles, Shirley Jeffery, Anna Stinsan, Borboro Penny.
Third Row: Bab Heath, Gearge Dauglas, Peter Leentjees, Don Brandt, Garry Ross, Paul West, Bill McKinnie, John Young, Ron Cameran.

Christian Science Organization

First Row: Pat Mullin (Sec.-Treosurer), Peter Rutland (Vice-Pres.), Kathy Wilson (Pres.).
Second Row: Mark Setchell, Herb Radford.

Lutheran Students Club

Seated: Rosalind Diemert, Pat Layton (Treas.), Mary Jane Kunkel (Pres.), Marion Rauhala (Sec.).
Standing: Jahn Weil, Harold Rade (Vice-Pres.), Pastor Dan Johnson.

Inter-Varsity Christian Fellowship

Seated: Jeff Bee (Foreign Student Rep.), Rosemarie Parker (Sec.-Treas.), Al Smith (Pres.), Jay Wannacatt and Elgin Snider (Frosh Reps.).
Standing: Fred Bigham (IFC Rep.), Geraldine Matthews (Social Convener), Bob Howell (Publicity), Liz Downie, Dave Phelps.

Spanish Club

Seated: Brenda Maki, Tanny DeZwart, Eileen Medd, Diane Clark.
Standing: Mike Caambs, Caralyn McNiven, Margaret Ivar, Mr. L. Lazano (Faculty Adviser).
Absent: Diane Laird (Pres.), Dr. T. Ramos.

German Club

Seated: Sandra Steel (Sec.), Sinclair Robinson (Vice-Pres.), Chris Galdt (Pres.), Eric Reiche (Treas.).
Standing: G. L. Tracy (Faculty Adviser), Ann Weber, Eileen Medd, Dr. Hanna Spencer (Faculty Adviser).
Absent: Dr. Kalbfleisch (Faculty Adviser).

Italian Club

First Row: John Basilia, Sylvia Romonelli, John Giandomenico (Treas.), Rachelle Ferrard (Sec.), Tom Scaccia (Pres.), James Sarda (Vice-Pres.), Toni Celi.
Second Row: Blonche Varga, Ann Latchfard, Alice Folkes, Robert Thomas, Patti McCann, Kathi Carlin, Marga Lavoie, Pat Stephensan, Judy Lemmon.
Third Row: Judy Grant, Mary Nareen Dannelly, Ann Verney, Maria Castelli, Lais Menzies, Larry Aquina, Judi Lombert, Wendy Mahler.
Fourth Row: Jahn Carsini, Sandra Lawrence, Cathy Eckert, Blanche Spaaner, Jaan Garrett, Bab Denoble.
Absent: Bab Howard.

French Club

Seated: Gyula Kovocs (2nd Vice-Pres.), Nancy Shuttlewarth (Sec.), Paul Schmidt (Pres.), Eileen Medd (1st Vice-Pres.), Sandy Watsan (Treas.).
Standing: F. K. Harper (Foculty Adviser), F. R. Atance (Faculty Adviser), Barb Sampsan, Vicki Brand, Kathi Corlin, Molcolm McCannell, Bob Haward.

Outcrop Club

Seated: G. McKenzie, J. Etherington (Sec.), Philip Reed (Pres.), Al Songster (Treos.), John Letts.
Standing: D. Ellwood, Ken Bygrove, S. Jockson, J. Hunter, U. Upitis, George Pinder, Joseph Stoff.

Philosophy Club

Seated: Sheilo Johnson, Margoret Steel, Peggy Butterfield.
Standing: Peter Hess, John Coirns (Pres.), Sherwood Eddy, Peter McBurnie.

Psychology Club

Seated: Anne Richman (Treas.), Joan Prestan (Vice-Pres.), Patty Ann Travers.
Standing: Dr. F. Toylor (Faculty Adviser), Peter Gamlin (Pres.), Lindo McDanald (Sec.).
Absent: Dan Taylor.

Geography Club

First Row: Gearge Tough (Vice-Pres.), Sandy Griffin (Sec.), John Klassen (Pres.), Bob Grand (Sacial Canvener).
Second Row: Jette Petersan, Hal Mills, Bruce Bradley, Gary Sullivan, Sally Hamilton.
Third Row: R. N. Grainger, Bill Fraser, Richard Caverhill, Jae Stempski, Dick McCutcheon.
Absent: Kent Sedgwick (Treas.), Mr. Simmans (Faculty Adviser).

Mathematics Club

First Row: Bertha Narrie, MaryJane Price (Sec. Canv.), Dr. D. O. McKay (Fac. Adviser), Nancy Callaghan (Sec.-Treas.), Bab Lee (Pres.), Jim Whitney (Vice-Pres.), Asger Palmvang, Jane Hair.
Second Row: Mary Wright, Danna Hennessy, Diane Dawsan, Manica Cannally, Margarita Luksts, Eva Kratachwill.
Third Row: Bab McInnes, Jim Callaghan, Jahn Benny, Rudalph Zimmer, Mark Bender, Lawrence Smith, Art Merifield, Jay Hunt.
Fourth Row: Tany Smith, Mike Dean, Jae Delkart, Jim Weaver, Ran MacVicar, Danald Dufuaimant.
Fifth Row: Steve Charltan, Gardan MacKay, Dave Reasan, Paul Stanbury, Jahn Westgate.

Sketch Club

William Raberts (Instructar), Anne Sengbusch, Mrs. Camber, Fauad Fanaki, Sharan Lehnert, Barb Martan, Dave Gardan.

Science Women's Society

Seated: Sheila Fallono (Treos.), Dr. Bottle (Faculty Adviser), Goye Minshall (Pres.), Jone Hoir (Vice-Pres.), Ardath Zimmer (Sec.).
Standing: Mory Lou Kinghom, Mooike Hoeksemo, Elizobeth Pollock, Barbora Tull, Jeon Smith.

Home Economics Club

First Row: Isobelle Hodgkinson (Foculty Adviser), Geroldine Motthews (Vice-Pres.), Joonne Hunter (Pres.), Roberto Nolon (Treas.), Moryetto McGrow.
Second Row: Corolyn Gront, Fron Psutko, Donna Jeon Innes, Modeline McDermott, Noncy Andrews, Morg Stopleton.
Third Row: Mondo Rosenberg, Eloine Hore, Dionne Crummer, Jocki Jordine, Moxine Hunt.
Absent: Fron Berkoff, Jon Spencer, Donno Plomske, Sondy Ollerenshow (Sec.).

University Naval Training Division

First Row: Cdt. W. Downing, Cdt. P. McIlroy, S/Lt. G. W. Scott, L/Cdr. A. G. Holland, L/Cdr. M. P. Paucher, Cdr. H. Littlefard, Lt. D. Gerber, Lt. R. Blosdale, S/Lt. W. Kaslawski, Cdt. R. Lave, Cdt. P. Schwartz, Cdt. T. Mitchell.
Second Row: Cdt. D. Ledingham, Cdt. L. Squire, Cdt. J. Kime, Cdt. L. Streitel, Cdt. C. Nelder, Cdt. I. Crawford, Cdt. R. Hall, Cdt. R. Watsan, Cdt. S. McClure, Cdt. D. Slaughter, Cdt. R. McBurney, Cdt. D. Pink, Cdt. U. Boriss, Cdt. D. Lagan.
Third Row: Cdt. B. Kerman, Cdt. T. Scandrett, Cdt. A. Redpath, Cdt. W. Waite, Cdt. K. Jevans, Cdt. R. Dauglas, Cdt. A. Rezebergs, Cdt. D. Wilsan, Cdt. R. Yager, Cdt. E. Bridle, Cdt. A. Strupp, Cdt. P. Robertson, Cdt. R. Weir, Cdt. M. Pigeon, Cdt. G. Schwindt.
Absent: Cdt. A. McIntyre, Cdt. B. Eody, Cdt. B. Eccles, Cdt. R. Peart, Cdt. I. Richmond, Cdt. J. Warren, Cdt. P. Hill, Cdt. J. Barker, Cdt. W. Bradbraoke, Sur/Cdt. J. Homer, Cdt. P. Nichol.

Canadian Officers Training Corps

First Row: 2/Lt. R. M. Scatt, Capt. Tomlinson, Mojor G. F. Chess, Lt. Col. J. H. Blackwell, Capt. J. A. Fulford, 2/Lt. T. Pinfold, 2/Lt. Crowther.
Second Row: O/Cdt. L. P. Siwik, 2/Lt. A. M. H. Laing, O/Cdt. L. B. Pocack, O/Cdt. J. W. Wood, O/Cdt. F. G. Young, O/Cdt. C D. Crenna, O/Cdt. J. A. Burton.
Third Row: O/Cdt. G. M. N. Hutton, O/Cdt. N. C. Wortmon, O/Cdt. D. J. Davis, O/Cdt. D. Rath, 2/Lt. C. W. Van Wagner, O/Cdt. K. J. Lowry, O/Cdt. T. W. Hambek.
Fourth Row: O/Cdt. D. M. Burn, O/Cdt. P. Leentjes, O/Cdt. E. Wyler, O/Cdt. M. W. Kniffen, O/Cdt. J. J. Kerr, O/Cdt. J. Hafstee. **Absent:** 2/Lt. W. C. Raper.

University Reserve Squadron

First Row: O/C C. Kohn, O/C J. Aitken, O/C J. Denys, Cpl. R. Ingrom, F/L W. Buloni, F/L G. F. Loucks, O/C J. Beottie, O/C A. V. Weirmeir, O/C R. W. Riede.
Second Row: O/C S. J. Gyorffy, O/C J. Alexonder, O/C D. C. Watts, O/C. P. J. Does, O/C D. E. Webb, O/C W. B. Connor, O/C T. E. Miller.
Third Row: O/C D. W. Eillison, O/C J. Leonord, O/C A. B. Thorne, O/C A. C. Silcox, O/C C. M. Loopstro, O/C D. R. Morrison, O/C D. G. Goble, O/C A. R. Wott.
Fourth Row: O/C G. S. Aitken, O/C B. A. Kimberley, O/C J. M. Bee, O/C M. C. Weir, P/O J. H. Choseley, O/C D. Smith.

Flying Club

First Row: Jay Hunt, Morilyn Knight, Lutz Streitel (Pres.), Liz Weiber, Jim Alexonder.
Second Row: Mo Fisher, Horriet Foris, Allen McRorie, Anne Hoyman, Jerry Kott.

Osler Society

First Row: Jim Purvis (Pres.), Mary Ellen Kirk (Ed. of Bulletin), Hans Witt (Vice-Pres.), Jim Curtis (Treas.).
Second Row: Jim Ballard, Gloria Burk, Gary Ferguson, Don Reid.
Third Row: Albert Yuspe, Alastair Murray, David Thompson, Telahun Bekele, Jim Henderson.
Absent: Elizabeth Musclow (Sec.), Ed Ragan, Jim Sharpe.

Alpha Omega Alpha

First Row: Jim Purvis, Dorothy McDade, David Thompson, Mike Grace.
Second Row: Gary Gibson, Gary Ferguson, Ray Hollonds, Jim Henderson, Mary Ellen Kirk.
Third Row: Albert Yuspe, Don Reid, Roderick Willis, Richard Wylie.

Meds Merrymakers

Joe Meakins, Doug Jack, Ed Ragan, Dave Clark, Wayne Watsan.

C.A.M.S.I.

Seated: Jack Chritchley, Gary Fergusan, Bill Bigelaw.
Standing: Mike Meyers, Richard Clark, Rudy Filipich.
Absent: Joe Armstrong.

Meds Choir

First Row: Les Bannister, Mike Meyers, Fronk Pan, Ernie Spratt, Merrill Edmands, Barry Wannan, Don Chambers.
Second Row: Bruce Dauglas, Dan Lowrence, Terry Maare, Jim Curtis, Dave Davis, Dave Atkinson, Joe High.
Third Row: T. H. Martin, Victar Vigna, Jahn Cain, Larry Richards, Bill Muir, Alastair Murray, Ken Milne, Dennis Keene, John Lamant.
Fourth Row: Bill Kostuk, Larry Loopstra, Hans Witt.

Sunday Nine O'clock

First Row: Mara Dreimanis (Publicity Chairman), Lynda Bedard (Sec.), Chris Brand (Treas.), Noelle Groce (Vice-Chairman), Daug Auld (Chairmon).
Second Row: Sheila Mann, Kathy Hallands, Caral Shipman, Marg Gallagher, Jim Davey (Chairman), Sherrill Perley.
Third Row: Alex Waugh, Ken Grant, Bob Willis, Eber Rice.
Absent: Sheri Craig, Caral Sarjanen.

U.W.O. Broadcasting Society

Charles Vincent (Treas.), Gard Whitehead (Pres.), Sue Wotsan (Sec.), Eric Bremner (Vice-Pres.).

U.W.O. Choir

Executive Only: First Row: Jean Houstan (Accampanist), Professar Rase (Directar), Jim Keenleyside (Pres.).
Second Row: Al Jamieson (Vice-Pres.), Paulette Petz (Sec.-Treas.), Glen Thompsan (Librarian), Mary Martin (Vice-Pres.).
Absent: Jane Archer (Librarian).

Circle K Club: London Division

First Row: Wayne Campbell, John Eadinger (Vice-Pres.), Dan Tharne (Pres.), Chris Fraser (Sec.), Jerry Startek (Treas.), John Manness.
Second Row: Bill Kenny, Ray Dolling, Brian Richardson, Charles Schaab, Bab Buckingham.
Third Row: Dave Sharpe, John Canning, Pete Brown, Les Bradley, Bill Sparling.
Fourth Row: Dave Manness, Dave O'Roilly, Dale Ingrey, Bryan Rogers, Robert Palanek, Cam F. Taylar, El Fernihough.
Absent: Barry Jahnson, Greg Scriver, Paul Hipkins.

Circle K Club: St. Thomas Division

First Row: Phil Meard (Sec.), Sandy Greig (Pres.), Jim Glain (Lieut.-Gov.), Keith Lowry.
Second Row: Steve Andersan, Bill Faster, James Irvine, Bill Mitchell.
Third Row: Bab Baker, Dave Beavis.
Absent: Bab Ryckman, Daug Inglis, Gearge Zylawy, Brian Calburn.

White Cross Club

Seated: Anne Meightan, Sandra Mather (Pres.), Judy Ash.
Standing: John Ellis, Louise Webb, Nancy Mason, Bart Hancock.

Social Service Club

Seated: Nancy Errey (Sec.), Ruth Hussey (Pres.), Vivienne Kelly.
Standing: Ray Fentan, Cathie Thampsan, Pattie Stephen (Vice-Pres.), Fin Mitchell (Treas.).
Absent: Regina Rasakas (Vice-Pres.).

Ski Club

Seated: Deidre Watson (Treas.), Elaine Ragers, Karen Wiebusch (Sec.).
Standing: Dave Practar, Harst Grass, Tany Bergerins, Pete Fallis.
Absent: Ken Alexander (Pres.).

Gymnastics Club

First Row: Marian Dike, Raz Palmquist, Honar Griffith.
Second Row: Kathy Kanjas, Ann Kearsey, Ruth Perkins, Muriel Mitchell, Caral Shipman, Lynda Pattersan, Judy Dingman, Karen Sage, Susan Ragers, Janet Murray, Larraine Langston.
Third Row: Sandy Massara, Jahn Hamiltan, Harst Gross, Bill Jacksan, Jahn Archer, Jim MacKenzie, Allan Redpath, Don Partingtan.
Fourth Row: Paul Jacobson, Tam Torokuei, George Schnall, Fred Erskine.

Sports Car Club

Seated: Tany Phillips (Pres.), Barb Isbister (Vice-Pres.), Ron Webb.
Standing: Brian Whitelaw (Treas.), John Jones, Ash Winter.
Absent: Nancy Beoman (Sec.).

Curling Club

First Row: Drew Gerrard (Treas.), Beth Simmons (Sec.), Pete Ross (Games Chairman), Kathy Jarvis (Vice-Pres.), Gary Vagon (Pres.).
Second Row: Gary Goodman, Sherrill Bruce, Sharon O'Kelly, Lyn McFall, Pam Peterson, Hank Hagey.
Third Row: Jim Davies, Dave Ledingham, Jim Erskine.
Absent: Nancy Richardson, Ann Clark, Terry Pinfold, Rick Schmidt, Marg Hunter, Carolyn Carpenter.

International Affairs Commission

Paulette Bourgeault (Publicity), Peter Van Arnhem (Chairman), Kathy Wilson (Sec.).

Interpolitical Council

Seated: Norm Kelly. **Standing:** Chris Brand, Bill Cecil-Smith, Gard Walker.

Debating Club

Seated: Caralyn Askew, Derwyn Shea (Speaker), Sandy Scott. **Standing:** John Gellard, David Robinson. **Absent:** Elizabeth Downie, Frank Tilley, Peter Muller.

Association For Computing Machinery

Rod MacDougall (Treas.), Pete Russell (Pres.), Bertha Norrie (Sec.), Jay Hunt (Vice-Pres.). **Absent:** Dr. J. F. Hart.

Chemical Institute Of Canada

Ted Cattan (Sec.), Peter Guthrie (Treas.), Bev Walden (Chairman), Joe Buchanan (Vice Chairman).

Canadian Assocation Of Psysicists

Seated: Maaike Haeksema (Sec.), Dr. Eric Brannen. **Standing:** George Brandie (Treas.), Bab Dynes (4th year rep.), Rass Brawn (3rd year rep.). **Absent:** A. McQuillan (Vice chairman).

Hesperian Club

Seated: Jean McNally (Pres.), Narma Stanbury. **Standing:** John Blacklock, Michael Laing. **Absent:** Penny Kemp.

Clio Club

Seated: George Kerr (Treas.), David Klinck (Pres.), Marianne Haaple (Sec.). **Standing:** Dr. Albert Tucker (Faculty Adviser), Brock Harnby (Vice-pres.).

PHRE Club

Seated: Dan Colfax, Herb Petersan, Bob Jamieson. **Standing:** Mary Risebaraugh, JoAnne Smith. **Absent:** Ron Worbay.

U.W.O. Concert Band

Jim Good (Vice-Pres.), Mr. D. McKellor (Conductor), Koren Emberson (Sec-Treas.), Jim Corbett (Pres.).

University Film Society

Fronk Di Trolio, J. B. Sonders (Foculty Adviser), Bernd Zechel, John Nobben (Choirmon).

U.W.O. Chaplains

Poul Crunicon, Peter Moore, Jim McKibbon, Don Johnson, Doug Shonks.

RESIDENCES, FRATERNITI

ES, & SORORITIES

SPENCER HALL

Row 1: Dale Robinette; Carla Michaeli, Treasurer; Ann Austin, President; Nancy Lockyer, Vice-President; Penny Hillary, Secretary; Pot Washburn, Monico Houghton.
Row 2: Marilyn Huggins, Eva Filipovich, Pon Shorp, Anne Clark, Marg McGougan, Linda George, Nancy Robinson, Judy Moare, Pan Ineson, Pot Richardson.

After the books . . .

. . . Beatlemania

To hell with the masses, I'm comfortable

I dreamed I was photographed in my . . .

It may not be 10BX but it helps

What do you mean, dress far tea? I **am** dressed!

Keeping thieves out.

I'll get the mix

Don't believe a word that's printed

SYDENHAM HALL

Row 1: Al Scott; Chuck Johnson, Vice-President; Vic Gledhill, President; Gord Hoyes.
Row 2: Tom White, Ron Browne, Jim Foelker, Eornie Zuppinger.

The boys call it . . .

. . . . home

PLAYBOY CLUBS

WESTMINSTER COLLEGE

Westminster College Students' Council

Row 1: Vicki Sanders, Sandra Dennison, Wendy Alexander, Larraine Murray (Vice-President), Danna Walton, Anno Breckenridge, Susan Farbes.
Row 2: Ted Hart (Treasurer), Peter Parkinsan, Don Angevine, Mory Martin, Don Bogle (President), Gail Chalmers, Dan Brescacin, Dan Huband.
Absent: Mary English (Secretary), Jim Alexonder, Dove Hall, Gord Whiting.

Stop it I like it.

Our aggressive girls.

BANQUET: BARBEQUED BLUES

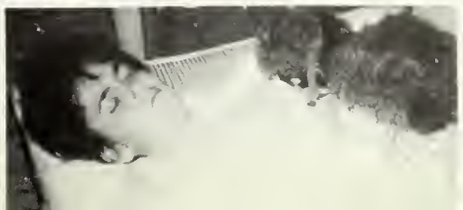

HURON

. . . and I caught one this big!

Hald it a secand, I have
ta ga ta the jahn.

What da yau mean, we're
an the same team?

Sieg Heil!

I hate grass salad.

I wish Mom had taught
me how ta undress myself.

COLLEGE

Personally, I use Ban

Shh, it's a short cut to Brough

Cutting and Pasting 10

A killer

What else do grads do?

BRESCIA COLLEGE

Come up and see me sometime.

With all that going for her she'll have to recover.

If you want to get the mix open — Improvise.

Residence must be pretty crowded if you're sleeping on the window sill.

CHRIST

Council President, Frank Fay.

Kenya Independence at C.K.C.

Okay, now what do I do with it?

COL

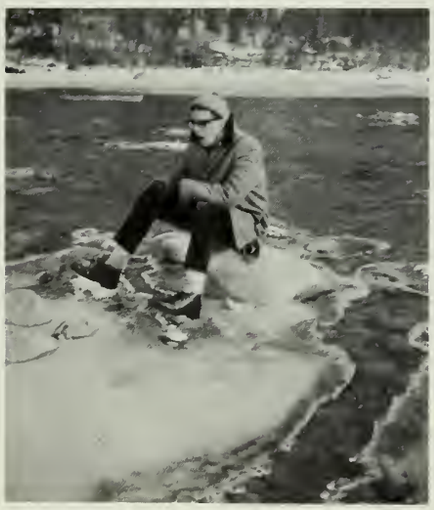

You can't get to Spencer that way.

It's called the snow swap.

THE KING

You're going to be late for class.

Gotta look sharp
for Montreal.

LEGE

It tickles.

You mean we didn't win?

If you took the camera away,
I'd put the towel in too.

Greeks

University of Western
19 64
19 64

Newman House

Front Row: J. Miller, B. D'houdt, J. Wheaton, (Vice-Pres.), Fr. P. Crunican, F. Riley (Pres.), K. Lucier, J. Tangney. **Back Row:** T. Ruff, T. Byck, D. Spicer, B. Villeneuve, D. Becke, G. Hurst.

Twelve Twenty Three

J. Marshall, P. Martin, B. Morris, N. Bradwell.

Pan Hellenic Council

Sitting: Dean Neal, Merilee Clunis (President). **Standing:** Anne Sengbusch, Patty Smith, Mary Sinclair, Carale Kennedy, Linda Bennett

Interfraternity Council

Sitting: Des Sullivan, B. McGraw, David Atkinson, D. Girvin, D. Haskin, T. Hickersu. **Standing:** N. Narris, T. Hickerson, J. Cameran, P. McBirnie, J. Kleiman, J. Archibald, H. Miller, J. Bramburger, H. Rabinette.

Alpha Kappa Kappa

First Row: T. Martin, R. Anderson, A. Murray, V. Ellis, K. Milne, J. Curtis, B. Bryant, J. Henderson, M. Grace, R. Shearer. **Second Row:** B. Baker, L. Bannister, W. Nash, Jim Sharpe, D. Tamblyn, R. Holliday, N. Assad, L. Loopstraw, D. O'Hollaran, J. Lamont. **Third Row:** R. Habros, S. Ambis, B. Wannan, S. Sugiyama, B. Williams, T. Moore, J. Patrick, D. Petitt, P. McLaughlin, E. Spratt. **Absent:** P. Bidwell, B. Wahky, M. McCullogh, D. Boughner, D. Atkinson, G. Ferguson, M. Hickey, B. McGraw, B. Dunster, D. Maloy, D. Wigle, K. Jones, V. Vigna, R. Filipich, J. Hyatt, B. Bigelow, J. Kyes.

EXECUTIVE

Pres. — K. Milne
Vice-Pres. — B. Wahky
Treas. — D. Boughner
Cor. Sec. — L. Loopstraw
Rec. Sec. — J. Sharpe
Rush — R. Holliday
Social — V. Vigna

Beta Theta Pi

First Row: P. Purvis, B. McTavish, J. Jardine, A. McIntyre, B. Fuller, B. Hutchison, M. Myers, D. Patrick, T. Pinfald, D. Ritchie. **Second Row:** P. Richmond, J. Etheringtan, B. Moggach, C. Rarabeck, D. Armstrang, J. Spence, P. Fareht, T. Trecarten, S. Watson. **Third Row:** T. Atkinsan, R. Yumada, D. Sullivan, P. Wright, B. Calcleugh, D. Auld, H. Minielly. **Fourth Row:** D. Petersan, D. Spence, F. Oillie, P. Schwartz, T. Scandrett, B. Lambert, T. Baldwin, R. Parker, W. Hall. **Absent:** T. Eadie, W. Jenkins, L. Buffin, P. Baker, P. Zurbrigg.

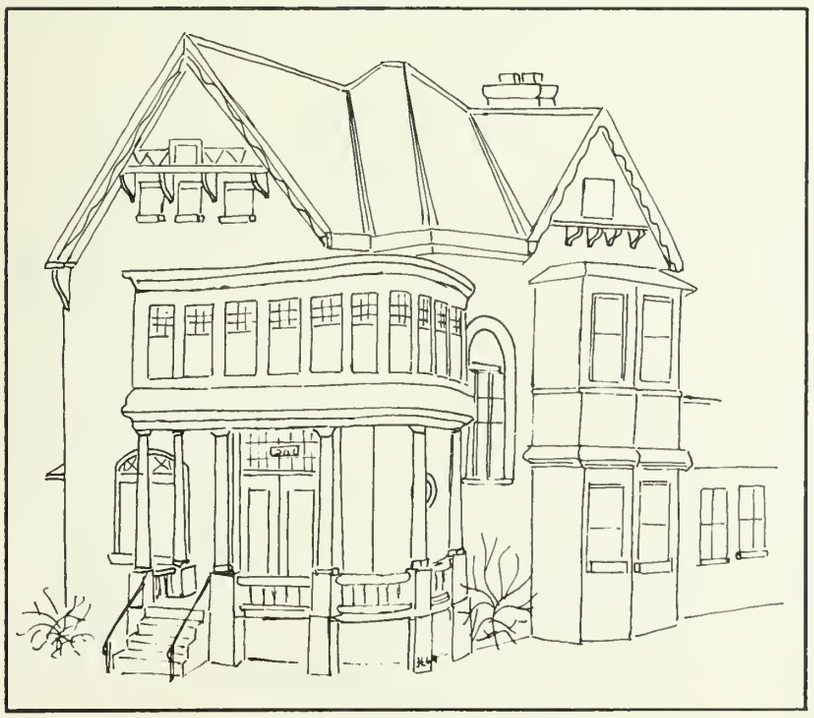

EXECUTIVE

President — Brock Fuller
Vice-Pres. — Brian Hutchison
Social Chairman — Pete Foreht
Rush Chairman — Paul Zurbrigg
Corresponding Sec. — John Jardine
Recording Sec. — Mike Myers
Treasurer — Andy McIntyre

Beta Sigma Rho

First Row: S. Schen, R. VanSeveren, H. Miller, B. Foster M. Cohen, R. Lubell, J. Waisberg. **Second Row:** J. Stoffmon, R. Polsky, S. Naftolin, G. Kleiman, P. Weingarten, B. Karten, A. Yuspe, E. Biderman. **Absent:** H. Drutz, E. Elson, H. Rabin.

EXECUTIVE

Chancellor — Barry Foster
Vice Chan. — Michael Cohen
Recording Sec. — Harold Drutz
Treasurer — Harvey Miller
Warden — Richard Lubell

Delta Upsilon

First Row: P. MacDonnell, B. Bryant, P. Gerster, J. Martin, M. Trites, R. Willis, McDuff, W. Barclay, T. McNamara, C. Lang, J. Diamond. **Second Row:** B. Graham, B. Calburn, P. Current, B. Armstrang, G. Smith, R. Friend, S. Bailey, R. Sauthern, D. Reckin, M. Hutchins, G. Mackie, G. Wright. **Third Row:** R. Sharey, B. McBurney, R. Warbay, D. Graham, B. Starey, B. Gatfield, J. Archbald, T. McBride, P. Barnes, R. Douglas. **Fourth Row:** B. Retter, R. Hessian, J. Mastersan, J. Grace, D. Hockin, D. Brown, D. McCutchean, P. Van Arnhem, A. Guthrie, J. Arblaster. **Absent:** R. Braaks-Hill, J. Biggs, C. Irwin.

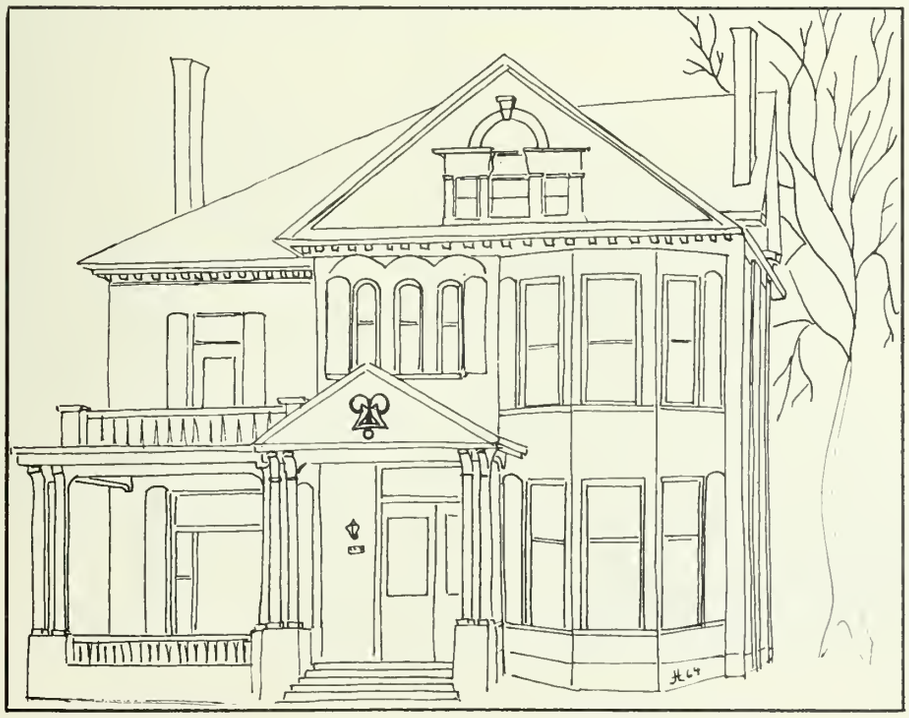

EXECUTIVE

Pres. — R. Willis
Vice-Pres. — W. Barclay
Soc. Chairman — J. Martin
Rush Chairman — D. Hockin
Corres. Sec. — T. McNamara
Recording Sec. — P. Gerster
Treasurer — M. Trites

Kappa Alpha

First Row: P. Pritchard, T. Hickerson, B. Poyne, D. Young, P. Harrington, N. Norris, R. Atkey, M. McCance. **Second Row:** P. Newman, R. Hawkins, G. Johnson, R. Cook, D. Bratton, G. Joyner, E. Horembala, D. McIlroy, C. Leech, P. Lingard. **Third Row:** D. Adams, D. Lockwood, B. Church, G. Malock, B. Etherington, H. Uren. **Absent:** T. O'Connor, M. Donat, T. Forrell.

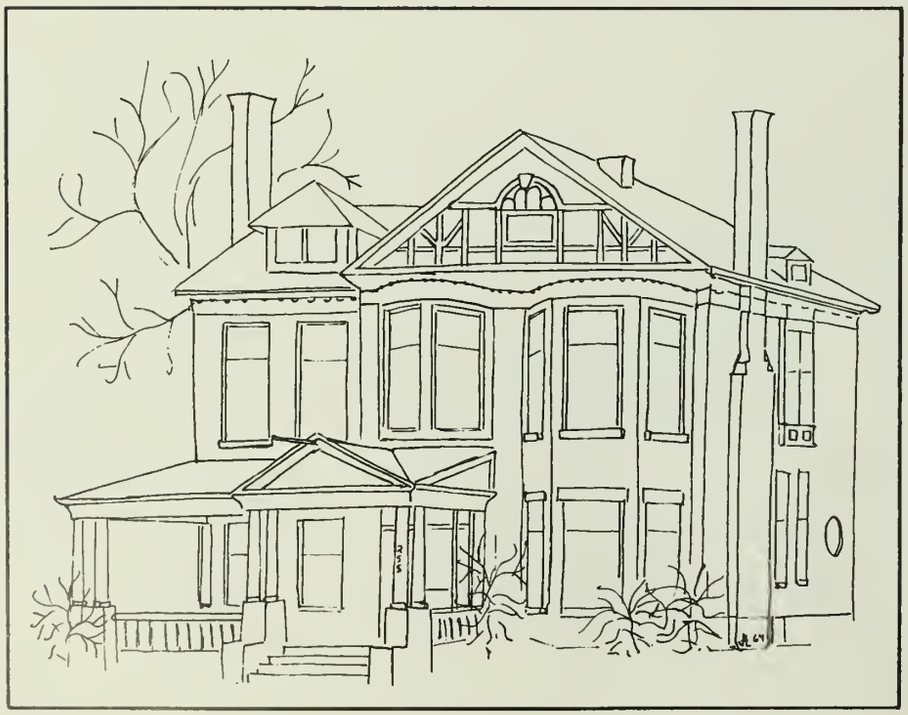

EXECUTIVE

Pres. — P. Harrington
Vice-Pres. — 1. N. Norris
2. D. Young
Treas. — R. Atkey
Rec. Sec. — M. McCance
Social Chairman — H. Uren
Rush Chairman — R. Cook

Phi Delta Theta

Front Row: D. Hierlihy, G. Clark, M. Deacon, T. Miller, K. Munro, J. Craig, M. Rea, B. Rajala, K. Mitchell. **Middle Row:** J. Murdack, D. Smith, R. Amas, C. Fraser, D. Suderman, P. McBernie, B. Majer, A. Barnes, J. Carr, D. Smith, Dr. G. G. Peitchinis (Faculty Adivser). **Back Row:** D. Davis, B. Swift, C. Blaor, J. Carter, T. McCard, W. Bylik, J. Buchanan, B. Bennett. **Absent:** B. Stranks, B. McLeod, A. Boughtflower, J. LaRache.

EXECUTIVE

President — K. Munro
Vice Pres. — B. Rajala
Secretary — B. Bennett
Treasurer — K. Mitchell
Soc. Chairman — J. LaRoche
Rush Chairman — J. Murdoch

Sigma Chi

First Row: A. Jackson, D. McGaw, G. Harcaurt, T. Kernaghan, D. Mantgomery, P. Hubbard, C. Turner, B. Hunt, J. Bailey, I. Young, J. Lewis, G. Oakley, D. McIntyre. **Second Row:** B. Heersink, B. Waad, R. Vrancart, K. Vaughn, U. Upitis, P. Harris, G. Deverell, G. Black, P. Haltan, D. Lawson, D. Hancack, P. Eveland, D. Ewart, D. Ridaut, J. Hall. **Third Row:** R. Johnson, J. Farrell, G. Parker, M. Bausch, J. McGregar, P. Erwin, J. Carriere, L. Owen, V. Gledhill, H. Stark, M. Retzik. **Fourth Row:** B. Oldham, D. Hagen, R. Browne, A. Stewart, P. Reed, P. Williamsan, J. Warren, G. Hayhurst, B. Hinckson, S. Cowan, J. Roberts, D. Whyte, B. Irwin, S. Waoding. **Absent:** B. Kerr, J. Cameran.

EXECUTIVE

President — C. Turner
Vice-Pres. — P. Hubbard
Social Chairman — J. Roberts
Sec. — T. Kernaghan
Treasurer — J. Bailey
Rush Chairman — B. Hunt

Zeta Psi

First Row: F. Homeniuk, B. Battley, R. Barnes, R. Vandewater, H. Robinette, R. Bumstead, B. Dixon, J. Dillon, L. Wark, D. Soles. **Second Row:** B. Short, J. Ballachey, I. McCallum, M. Krakowski, E. Fernihough, B. Johnstone, J. Harper, B. McCarney, G. Palmer, J. Bramburger, J. Warren. **Third Row:** M. Anderson, A. Ficzere, E. Szaba, D. Armstrang, J. Pague, J. Wotson, T. Hickey, B. Pearce, T. Halmes, M. Raell, C. H. Carlisle. **Absent:** G. Pelletier, A. Andrulianis, G. Brown.

EXECUTIVE

1st term	2nd term
Pres. — B. Vandewater	H. Robinette
Vice. — R. Barnes	R. Bumstead
Treas. — J. Pogue	J. Pogue
Rush — R. Bumstead	B. Battley
Rec. Sec. — A. Andrulionis	B. Dixon
Cor. Sec. — J. Bramburger	E. Szabo
Social — B. Battley	M. Anderson

Gamma Phi Beta

First Row: Evo Wicks, Linda Mayers, Elizabeth Street, Louise Keevil, Mary Ellen Barbour, Patty Smith, Mrs. Wilson (Housemother), Merilee Clunis, Elizabeth Weiben, Sheila Johnson, Sandy Scatt, Pat Keevil, Ginny Cawan. **Second Row:** Marney Moare, Sue Cakebread, Sara Gibson, Nancy Richardsan, Marian Thamas, Ruth Anne McLelland, Jakki Lawsan, Susan Bailey, Sandy Dickson, Heather Penney, Elizabeth Garland, Anne Kennedy, Dale Dicksan, Sandy Shore. **Third Row:** Maureen O'Malley, Jane Orr, Sharan Matotall, Barb Garraw, Crystal Clay, Fran Thomas, Cathy Hassack, Ann Kearsey, Sheri Craig, Barb Dunfield, Barb Isbister, Judy Pritchard. **Fourth Row:** Elizabeth Patrick, Jan Baxter, Sandi Snider, Pat Kaye, Bonnie Kasi, Kathy Jarvis, Phyllis Smith, Carol Shipman, Jane Cates, Elaine Hamilton, Pat Gratton, Penny Kemp. **Absent:** Danna Carpenter, Corolyn Biehn, Rasemary Henderson, Margat Happer, Heather Kirby.

EXECUTIVE

President — Merilee Clunis
Vice-Pres. — Louise Keevil
Social Chairman — Sheila Johnson
Corresponding Sec. — Carolyn Biehn
Recording Sec. — Sandy Scott
Rush Chairman — Patty Smith
Treasurer — Elizabeth Wieben

Kappa Alpha Theta

First Row: Brenda Huggins, Carole Marks, Thecla Stewart, Anne Richman, Judie Allen, Mrs. MacMurray (House Mother), Mary Sinclair, Judy Craig, Tina Johnson, Linda Bennett, Jean McClelland, Margaret Hayes. **Second Row:** Penney Shaw, Lynda Parker, Sandra Castle, Wendy Warwick, Jane McFarlane, Frances Berkoff, Janne Cheney, Martha Borschke, Margaret Rogers, Paula Skippon, Donna Frame, Susan Nobbs. **Third Row:** Tanya Johnson Karen Kearney, Wilma Preiss, Mary Cassidy, Barbara Berkoff, Cathy Jones, Vivienne Kelly, Judy Scrivener, Wendy Kaye, Jacci Convey. **Fourth Row:** Lois Knephlar, Penny Pidgeon, Barbara Norwood, Susan Hamiltan, Mary Bice, Jane Graham, Susan Watson, Sandra Eade, Susan Fuester, Margaret Hunter. **Absent:** Mary Martin.

EXECUTIVE

President — Mary Sinclair
Vice-President — Judie Allen
Recording Sec. — Judy Craig
Corresponding Sec. — Margaret Hayes
Treasurer — Christine Johnson
Social Chairman — Thecla Stewart
Rush Chairman — Linda Bennett

Pi Beta Phi

First Row: Meredith Smith, Sue Duffus, Anne Sengbusch, Sharan MacLean, Heather Mitchell, Carole Kennedy, Mrs. Chapman, Brenda Larimer, Barb Phipps, Jan Spencer, Anne Askew, Jan Richardsan. **Second Row:** Vicki Sanders, Ann Robinsan, Beth Simmans, Lyn McFaul, Linda Fuller, Sue Carter, Kathy Tew, Patty Travers, Susie Beestan, Lynn Taylar, Mary Jane Pryce, Sheila MacDanald, Marcia Hammill. **Third Row:** Larraine Murray, Judy Ash, Dareen Tutte, Barb Whittal, Ann Hamiltan, Carol Weiss, Heather Smith, Nancy Aikenhead, Cathy Williams, Geargina Hartwell, Wendy Lunau. **Fourth Row:** Karen Lamb, Ann MacLachlan, Mary Hitchins, June Stephens, Judy McCraney, Penny Rabinsan, Shannie Swales, Sherrill Perley, Danna Shaw. **Absent:** Marnie Campian, Barb Muter, Mary Greenwaad.

EXECUTIVE

Pres. — Carole Kennedy
Vice-Pres. — Brenda Lorimer
Secretary — Barb Phipps
Treas. — Heather Mitchell
Rush Chairman — Anne Sengbusch
Corresponding Sec. — Anne Askew
Social Chairman — Sharon McLean

Fraternity

Sorority

Life

LOVIN' CUP
WESTERN
STERN

Men's Sports

BROWN
WILLIAMSON
ROGERS
INNOCENTI
NEWMAN
DICK
KREEK
BARCLAY
WITHERSON
3
43

Mustang Football

Coaches Metras and Gonser.

Record

Western	26	London Lords	20
Western	40	McMaster	0
Western	16	McGill	13
Western	18	Queen's	20
Western	52	Toronto	15
Western	8	Toronto	12
Western	9	Queen's	51
Western	48	McGill	12

Who was your servant last year?

Making Sure!

The Capture.

The chase.

Row 1: J. Reid, R. Campbell, G. Chris, B. Sassa, B. Mundy (Co-Captain), P. Martin (Co-Captain), D. Garland, T. Miller, J. Psutka, A. Polishuk, B. Payne.
Row 2: D. Bax (Manager), M. McNie (Trainer), D. Oswald, R. Weoring, J. Metras Jr., J. P. Metras (Coach), J. Gilbart, B. Israel, J. Weber, J. Gonser (Assistant Coach).
Row 3: B. Imrie, F. Varmittag, M. Keenon, P. McConnell, W. Dick, R. Nicholsan, D. Suderman, B. Mitchelsan, J. Cowin, A. Fraese, A. Luik, B. Ball, J. Turner.

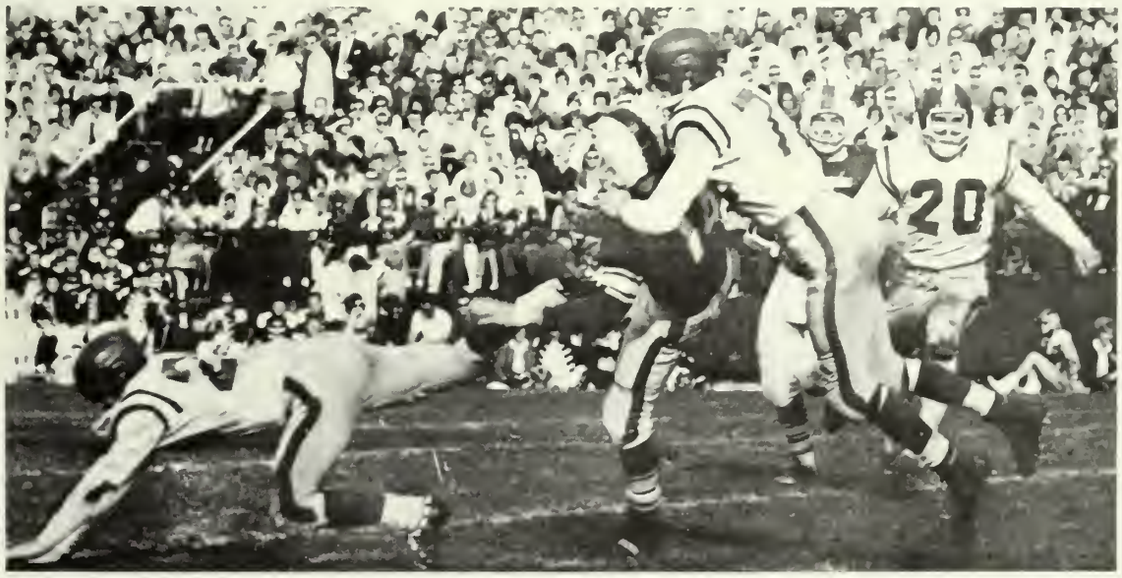

The end of a Miller Run.

The attack.

Colt Football

Intermediate Intercollegiate Champions

Western	6	Sarnia	33
Western	20	Windsor A.K.O.	19
Western	22	Toronto	14
Western	13	Ryerson	21
Western	18	Toronto	6
Western	24	Ryerson	6

The Praud Ones
D. MacKenzie, E. Palmer (Caaches)

A Chilly Wait!

Front Row: T. Schmidt, P. Burtan, H. Strasberg, K. Simpsan, M. Young, J. Riley, R. Schmidt, A. Santalace, P. Dankersley, A. Smith, G. McClelland.
Middle Row: R. Calvin, B. Bradbraake, R. Bell, G. Heigenhauser, P. Eady, E. O'Bayanawsky, J. Tasker, D. Mitchell, K. McLennan, T. Pullen.
Back Row: D. MacKenzie, R. Hammill, J. Green, T. Pantin, F. Pallard, J. Jukes, M. Lawlar, B. McGee, E. Palmer.
Missing: B. Arnald, C. Paliare, B. Maoney, J. Climenhage, E. Taamath, D. Brescacin, J. Bannett, R. Schulze.

A Colt Powered Rocking-horse.

The Final Game.

A Nice Ankle Tackle.

The Latest In Faotball Fashian.

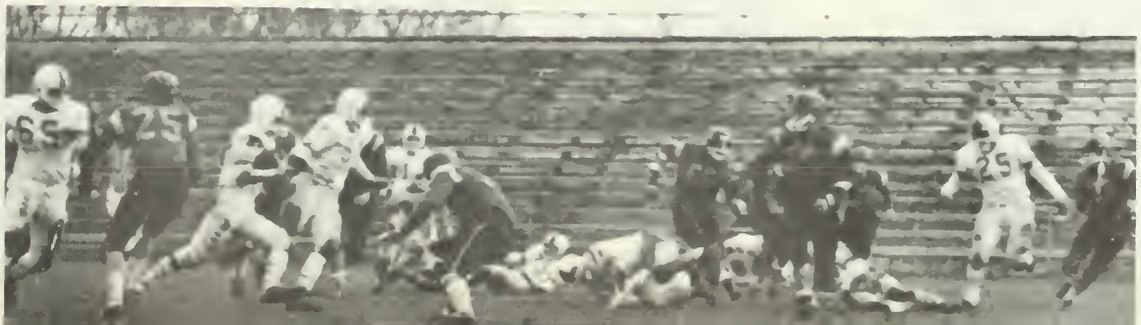

track and field

Front Row: K. Mancari, K. Inglis, B. Van der Wal, D. Alpaugh, R. Shulman, P. Allen, G. Kerr, D. Prokap. **Back Row:** G. Shulman, F. McHugh, G. Heigenhauser, P. Nichol, T. Sulyma, H. Van der Wal, W. Berger, C. Steggles, B. Blackburn, B. Johnsan, C. Nelder, D. McCarten, P. Barnes. Missing: A. Stewart, A. Stervaré.

Whee I'm a —

o.q.a.a. championship

2nd Place Finish

I've lost my "Saul"

Property of Wha?

What me Worry?

rowing

e.c.i.r.a. champions

Homecoming Regatta	1
London Fall Regatta	2
E.C.I.R.A. Regatta	1

Bow: J. Waprawa, R. Wood, P. White, K. Barkely, G. Pelletier, D. McGregar, J. Grace, B. Whitelaw, T. Spence (Caxswain).

A back breaking spart

But the race hasn't started yet

Definitely a smart caach

Back Row: C. Hawker, G. Hewitt, E. Sigurdsan, I. Stack, M. Thompson, B. Reid, N. Gledhill, L. Giranes.
Front Row: R. Orton, D. Lawsan, V. Gledhill (Captain), I. Antan, F. Morgan, H. Kosemple.
Missing: A. Vilos, B. Vanden Heuvel.

soccer

Western 3	Ryerson 0
Western 1	McMaster 1
Western 3	O.A.C. 1
Western 2	Ryerson 0
Western 2	Toronto 1
Western 1	Toronto 2
Western 4	O.A.C. 1
Western 1	McMaster 2

Are you still using
that greasy kids stuff

Does it bite?

Come back here

Gary Block
Law man with 746

golf

**2nd in O.Q.A.A.
Championship**

Left to Right:
B. Bristow, G. Black, Dutch
Decker (Coach), A. Jamiesan, M. Reo.

Rugger

Back Row: J. Tazer, B. Hiemler, J. Ryan, B. Oldham, M. Whittaker, R Levesque, J. Garven, I. McLean, T. Nartan, D. Adam.
Front Row: R. Erskine, B. Short, T. Tabata, E. Fernihaugh, C. Cowan, H. Rode, C. Wotten.

The "Bums" of Rugger.

Player-Coach Big Mike.

Tennis

Please Let Me Win.

No. 1 One Bay.

Back Row: H. Vehara, Dutch Decker, R. Weir.
Front Row: Jim Hicks, F. Ollsan (captain).

Mustang Basketball

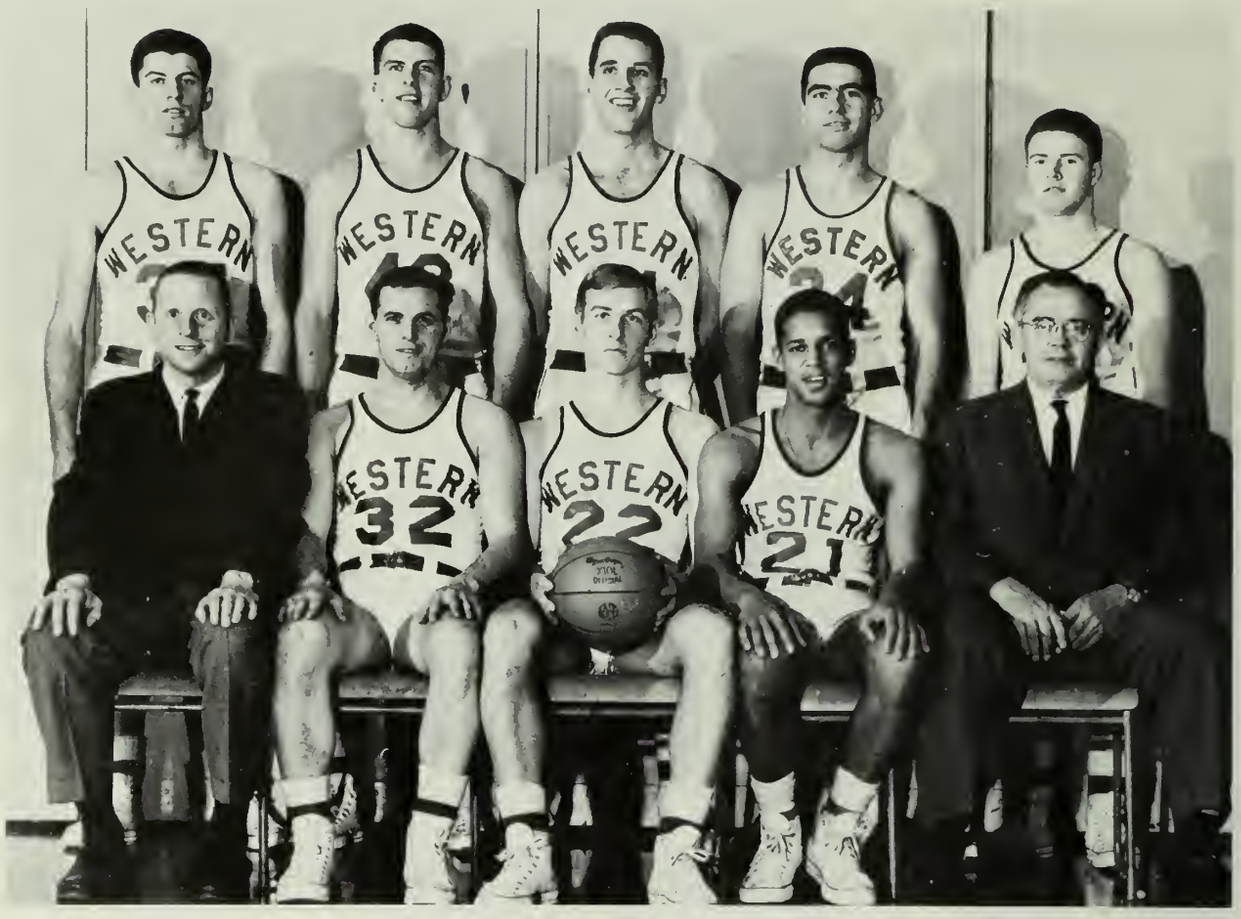

Front Row: J. Gonser, L. Innacente, T. Williamson, D. Brawn (Coach), J. P. Metras.
Back Row: W. Dick, K. Barclay, E. B. Mitchelson, A. Newman, J. Rogers.

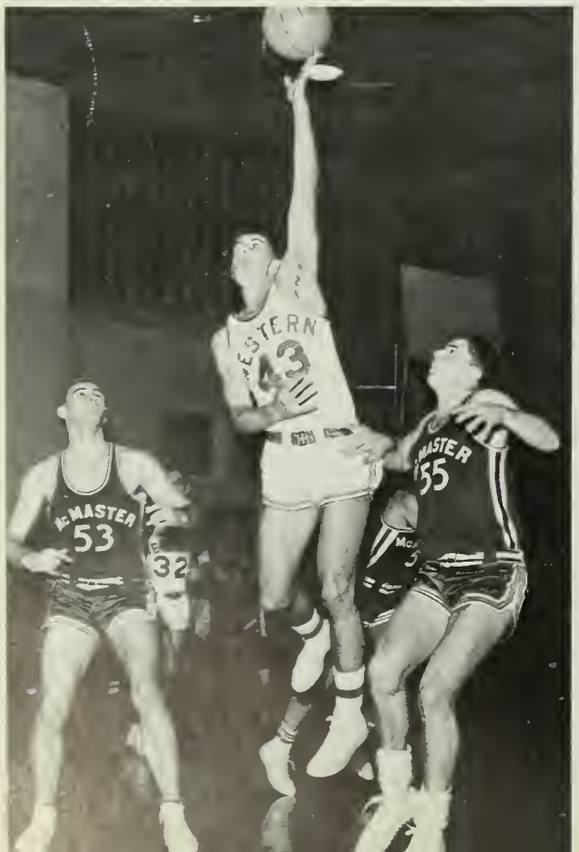

The hook!

Western	50	Valparaiso U.	96
Western	71	Michigan Lutheran	86
Western	55	St. Bonaventure	109
Western	58	Canisius	92
Western	61	Toronto Dow Kings	53
Western	90	Michigan Lutheran	75
Western	72	McGill	37
Western	45	Detroit	105
Western	75	Queen's	55
Western	69	McGill	42
Western	63	McMaster	58
Western	64	Windsor	107
Western	79	Toronto	72
Western	67	McMaster	72
Western	37	Bowling Green	87
Western	54	Toronto	67
Western	66	Waterloo	70
Western	71	Waterloo	67
Western	58	De Paul	95

Slackers!

Who's travelling?

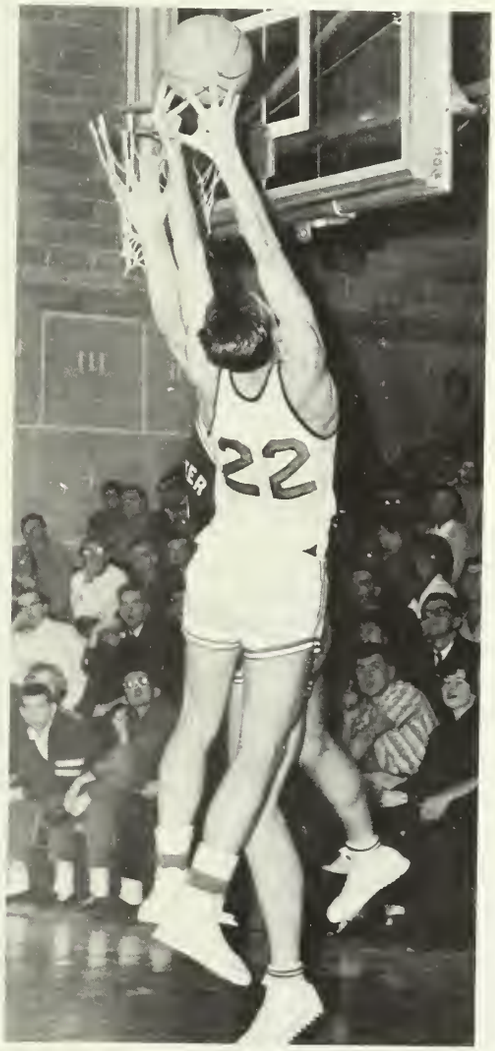

The Stretch.

Swan Lake?

Does he bite?

Front Row: D. Earthy, R. Vrancart, B. Stark, H. Kreek, K. Reidy.
Back Row: J. Diamond, D. Durno, J. Gonser (Coach), N. Griffiths, B. Godson.

Get off my back!

Western	53	Windsor Embassy	45
Western	66	London Teachers' College	51
Western	70	Sarnia Teentown	57
Western	60	U. of Windsor	100
Western	59	McMaster	57
Western	59	Toronto Bellfields	50
Western	66	London Teachers' College	58

Colt Basketball

Aw go on.

Charles Atlas.

You missed it.

May I leave the room?

Swimming

Back Row: B. Eynon (Coach), R. Govon, P. Fowler, D. Irwin, A. Guthrie, B. Finloyson, G. Reid (Monoger).
Centre Row: T. Wogner, B. Groham, H. Thompson, R. Donald, R. Swanson, J. Fonning.
Front Row: W. Tousenfreund, P. McInnis, L. Mokosky, G. Compbell, M. Diomond, T Folkner, P. Douglos.
Missing: J. Arblaster, N. Corlyle, G. Davis.

Tricky exercise.

Watch your head!

Western	25	Toronto	70
Western	60	Ont. All Stars	27
Western	20	Western Michigan	75
Western	40	Albion	55
Western	50	Wayne State	45
Western	57	O.A.C.	29
Western	44	Notre Dame	51
Western	51	Bowling Green	43
Western	25	Toronto	69

The Start.

Harriers

Front Row: D. Prokop, B. Von der Wal, K. Inglis.
Back Row: P. Nichol, G. Heigenhauser, H. (Hike) Von der Wal.

The Drag?

Finish.

Badminton

Hockey

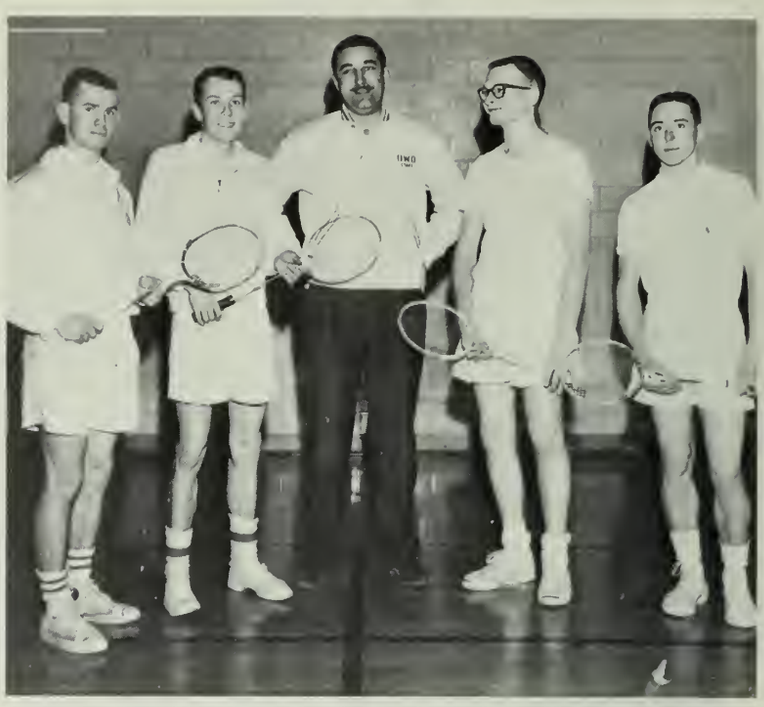

Don McKenzie, Ken MacDonald (Coach), Dutch Decker, John Krouse, Gary Bornes.

Front Row: Prof. W. J. L'Heureux (Coach), G. Wright, B. McChesney, J. Corbett, D. Leeson, B. Lewis, Dr. D. H. Thoin (Adviser).
Second Row: R. McDivitt, K. McPhail, L. Chiroski, D. Hosie, B. McPherson, J. Wadsworth, B. Blackburn, R. Higgs.
Third Row: B. North (Mgr), B. Bennett, B. Rudiak, L. Babcock, A. Hinnegan, D. Houghton, D. Sutherland, C. Lehman (Treas.), D. Soles (Publicist).

Squash

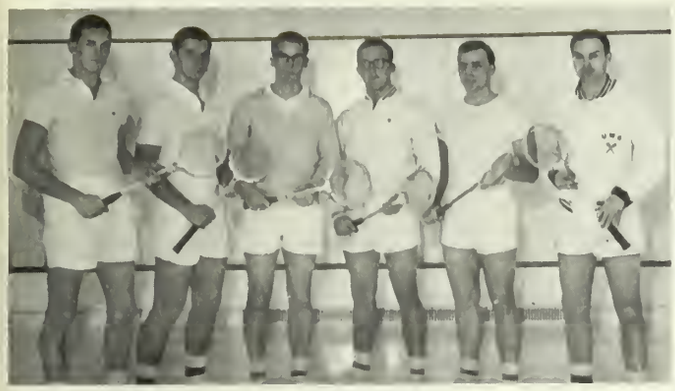

B. Grant, A. Kleider, P. Bornes, P. Jacobsan, M. Stofford, T. O'Conner.
Missing: R. Scheel.

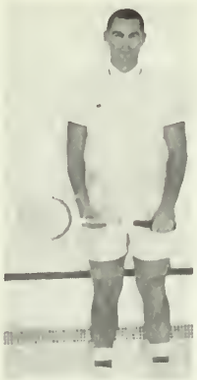

Jack Fairs, (Coach)

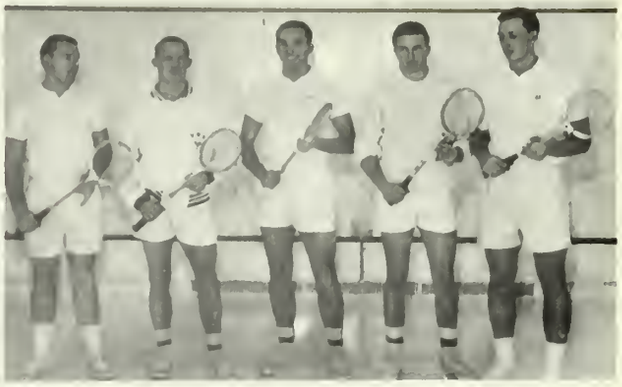

C. Lang, P. MacDannel, M. Usatis, R. Armstrang, D. Brown.

HOCKEY RESULTS

Western	8	Waterloo	2
Western	7	London Nationals	4
Western	7	Windsor	3
Western	9	Ryerson Poly. Tech.	4
Western	5	Ryerson	1
Western	10	Waterloo Lutheran	4
Western	5	O.A.V.C.	2

SQUASH RESULTS

Western	4	Kitchener Racquet Club	1
Western	3	Jesters	2
Western	0	Hamilton Thistle Club	5
Western	2	Toronto Racquet Club	3
Western	3	Toronto Lawn Tennis Club	2
Western	3	Toronto Cricket & Skating Club	2

O.Q.A.A. CHAMPIONS

Western	6
McGill	5
Toronto	4

Nat in here!

Oh, My chest!

One of many.

Damn it!

Wrestling

Front Row: R. Campbell, R. Greenwood, R. Shulman, F. Erskine, P. Lockyer, Glynn Leyshan (Coach).
Back Row: Bruce Gerrard (Manager), J. Eberhart, G. Schnall, D. Garland, R. Schad, D. Wotts, J. Albinson, R. Ransan.
Missing: S. Massara, J. Cowin, S. Randall.

Western	3	U. of Michigan	33
Western	26	London Y.M.C.A.	28
Western	16	Wayne State	19
Western	21	Toronto	20
Western		Bowling Green	
Western	26	Hazel Park (S.W.O.)	40

O.A.C. Invitational fifth

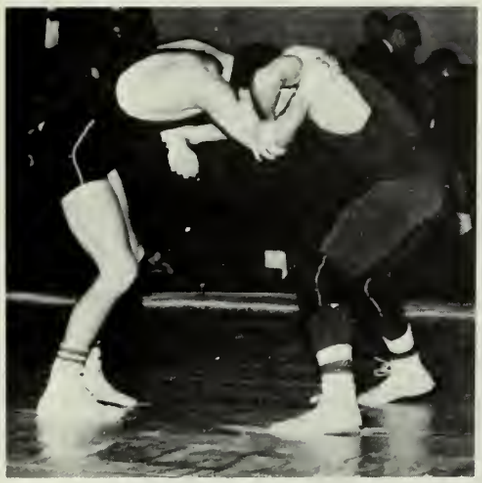

1-2 Cha-Cha-Cha!

Mon Cheri!

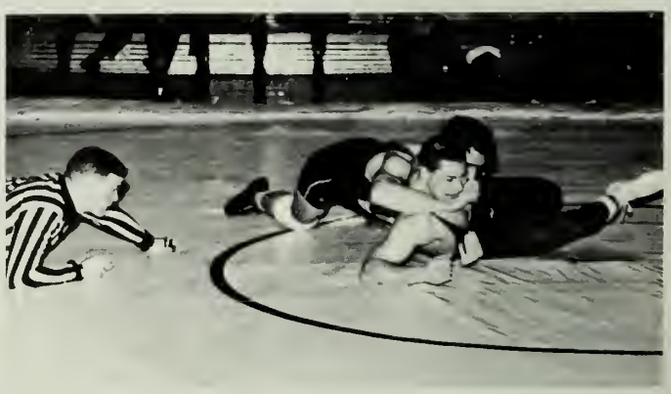

On the spot.

Who's got who?

Interfaculty Sports

Dutch The Brains of Interfac

INTERFACULTY SPORTS RESULTS (As of Feb. 14, 1964.)

		TENNIS					WATER	BADMINTON			TABLE TEN		
	Golf	Sng.	Dbl.	Tr.	Har.	Fbl.	Polo	Sq.	Sng.	Dbl.	Sng.	Dbl.	TOTAL
MC	7	6	7	14	7	12	9	2.5	6.7	7	7	5	90.0
UC	6	6	5	10	0	21	18	7	4.5	6	4	0	87.5
Huron	4	4	2	12	6	18	12	5	4.5	4	6	7	84.5
CKC	3	3	4	6	0	15	6	2.5	6.5	5	4	4	59.0
Meds.	5	1.5	0	8	0	9	21	6	0	0	2	0	52.0
Bus.	0	6	6	0	0	6	15	4	3	0	4	6	50.0
Eng.	2	1.5	3	0	0	3	0	0	0	3	0	0	12.5

(Does not include Basketball, Volleyball, Swimming, Handball, Hockey)

Looks Gaad

Is He Really Sweating?

Will it make it.

So he beat you, so what.

When we reach the Bonk

You blocked the wrong guys.

What a slam!

This is Waterpala.

Another Mantle?

Did it or didn't it?

I want my ball.

No Caption needed.

You forgot your monkey suit.

Sic Em!

This is Style?

Finesse

SWIM

Pete Fowler

BASKETBALL

Mustang

Tom Williamson

Colts

Julius Diamond

ALL ROUND

Barry Mitchelson

WRESTLING

Sandy Massaro

SOCCER

Ian Anton

All

MING

Rod Gavin

FOOTBALL

Mustang

Pete Martin

Colts

Jim Riley

FRESHMAN

Pat McConnell

HOCKEY

John Corbett

TRACK & FIELD

Hylke
Van der Wal

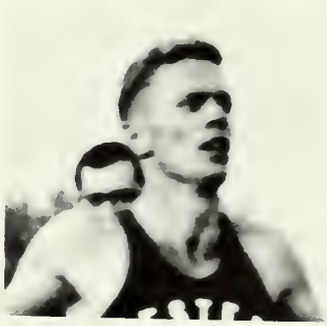

Stars

Women's Sports

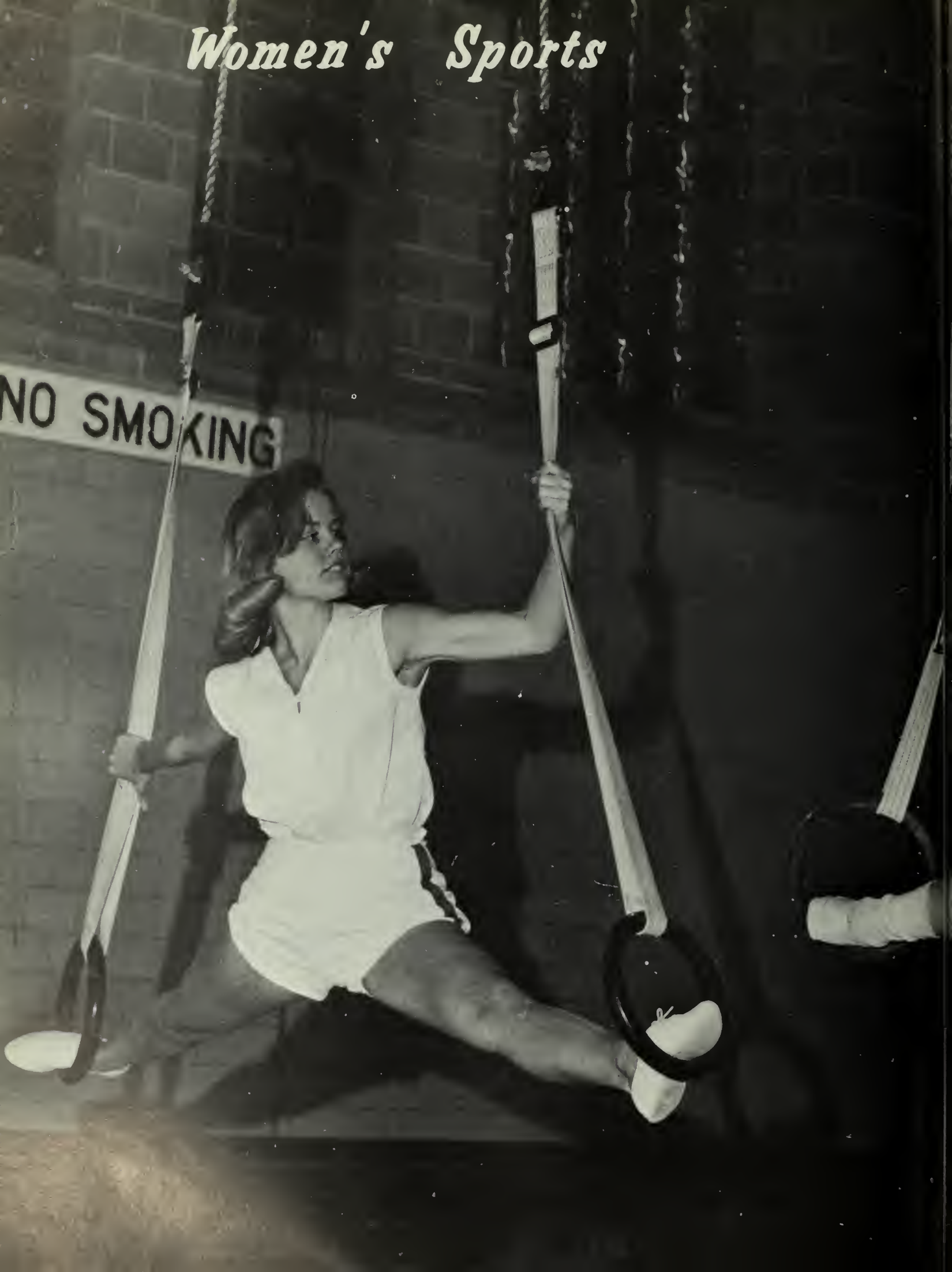

Women's Athletic Committee

Row 1: Eleanor Shaw, Karen Mitchell, Ann Dickson, Rasalind Palmquist, Mary Riseboraugh, Liz Street, Mary Ellen Barbour, Mortha Borschke, Wendy Kaye.
Row 2: Lindo Butler, Pat Leomon, Lynne Silver, Cathy Williams, Diane Suzuki, Leslie Heenan, Judy Metcolf, Pat Gunn, Jo-Anne Smith, Muriel Mitchell.
Row 3: Marg Rogers, Elaine McRae, Sue Hiltan, Wendy Warwick, Janet Randall, Pat Keevil, Barb Trusler, Cathy Misener, Mory Lau Whitwell (President).

Mrs. J. Hosking

Mrs. E. Berzins

Mrs. H. Kirnbil

Mrs. R. Dawson

Mrs. S. Milne

Softball

Front Row: Mrs. Dawsan (caach), Marg McCaffrey, Joan Pickersgill, Ann Kearsey, Kathy Kangas. **Back Row:** Morg Dunford, Ann Dicksan, Bernice Wilkinson, Lynne Silver, Linda Butler, Joon Walters.

West-O-Mac

WESTERN	12
O.A.C.	0
WESTERN	18
M.A.C.	0

Field Hockey

Intercollegiate

WESTERN	0
TORONTO	2
WESTERN	2
M.A.C.	0
WESTERN	3
YORK	0

Front Row: Martha Barschke (Captoin), Jayce Pyette, Pat Gunn. **Second Row:** Mrs. Kunkel (Coach), Muriel Mitchell, Edith Podnicks, Jaanne Kinzer, JaAnne Smith, Gillian Bower, Evelyn Langford. **Back Row:** Sheila Scruttan, Marg Durnford, Gail Taylar, Cathy Williams, Judy Church, Ulle Palmer.

ARCHERY

Intramural

Cathy Misener, Mary Risebaraugh, Sharon Ball, Ja Anne Smith, Nancy Leal.

Invitational

Back Row: Janet Randall, Mrs. Berzins (Caach), Jo Anne Smith, Cathy Misener.
Front Row: Sharan Ball, Nancy Leal, Barb Bayless.

Intercollegiate

Mrs. Berzins (Coach), Mary Riseboraugh, Janet Randall, Janet Baxter, Nancy Balkwill.

OQAA Championship

Standing	Team
1	U. of Toronto
2	Queen's
3	Western
4	McMaster

Tennis

Doubles

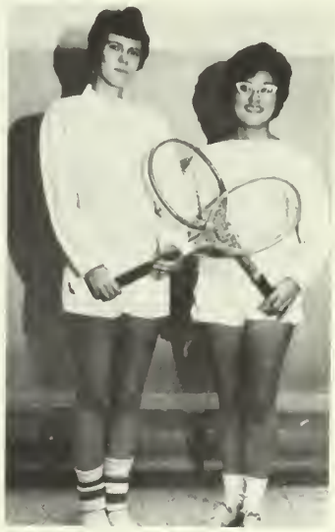

Chris Bayd, Diane Suzuki

Singles

Bev MacDonell

Singles

Larraine Langstan

Intercollegiate

Al Wat West

Ruth Perkins, Mrs. Milne (Coach), Diane Suzuki, Larraine Langstan.

Action

What style!

Track and Field

Front Row: Sandra Buzza, JaAnne Smith, Janet Baxter, Barb Trusler. **Back Row:** Mary Risebaraugh, Kristena Gulens, Marilyn Banks, Kathy Kangas.

Telegraphic Track and Field Winners

Front Row: Kristena Gulens, Jayce Pyette, Joan Walters, Janet Murray. **Back Row:** Kathy Kangas, Martha Barschke, Karen Zarn, Marilyn Banks, Linda Bryden, Mrs. Berzins, (Coach), Cathy Hamm. **Absent:** Barb Gidlay.

Invitational

Hockey

Row 1: Pat Gunn, Bernice Wilkinson, Sandra Buzza, Barb Trusler, Lynn Taylor.
Row 2: Mary Risebarough, Marg McCaffrey, Wendy Warwick, Pete Mortin (Cooch), Sue Dunlap, Mory Ann Moss, Jo-Anne Smith.
Absent: Rosanne Orcutt.

HOCKEY

WESTERN	4
M.A.C.	1
WESTERN	2
O.A.C.	9

CURLING

WESTERN	5
M.A.C.	1
WESTERN	2
M.A.C.	4

Curling

Row 1: Ann Austin, Kathy Jarvis.
Row 2: Nancy Richardson, Pat Washburn.

Bowling

TELEGRAPHIC

Row 1: Jo-Anne Smith, Nancy Balkwill.
Row 2: Sandra Buzza, Joan Pickersgill, Liz. Tewkesbury.
Absent: Nancy Marrow.

WESTERN 2719 (5th)

Indoor Archery

INTER - COLLEGIATE

Karen Mitchell, Cathy Misner, Mrs. Berzins (Coach), Janet Randall.

WESTERN 4022 (2nd)

Swim

Synchronized

Row 1: Pat Henderson, Marg Lever, Mary Elizabeth Haig, Patty Travers, Marg Bent.
Row 2: Barb Penney, Betty Millman, Mary Ann Neil, Kathy Hollands, Elaine Christenson.
Absent: Sheila MacDonald.

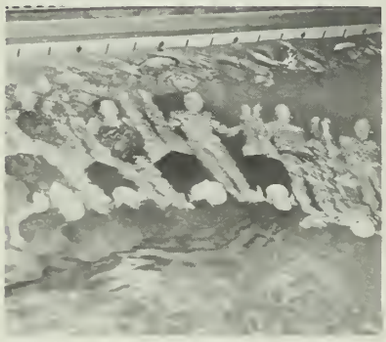

The Line-up.

INTER COLLEGIATE

Betty, Patty, Mary Elizabeth.

Hope nobody's ticklish.

ming

Speed

Row 1: Ann Ryckman, Noncy Bevon, Joclyn Fowler, Donna Wilson, Mrs. Dawson (Coach).
Row 2: Marion Dyke, Jane Stephens, Eleanor Shaw, Rosalind Palmquist, Mary Lou Whitwell, Sharon McLean, Sue Watson, Barb Trusler (Manager).

Record-breaking style.

Come on Jone!

That's more like it.

Intercollegiate Basketball

Intermediate

Row 1: Helen Thampsan, Mary Newland, Ja-Anne Smith, Joan Walters, Marg Durnford.
Row 2: Mary Riseboraugh (Manager), Caral Edmunds, Ulle-Reet Palmer, Judy Brown, Mrs. Milne (Coach), Caral MacDanald, Nancy Smith, Marilyn Banks, Linda Brydan.

Intercollegiate

Row 1: Nancy Smith, Ann Dicksan, Martha Barschke (Captain), Sue Hiltan, Linda Butler.
Row 2: Mary Risebaraugh (Manager), Bernice Wilkinsan, Elaine McRae, Pat MacDanald, Mrs. Milne (Caach), Chris Bayd, Karen Zarn, Marilyn Banks.

Inter-collegiate

11TH CONSECUTIVE CHAMPIONSHIP

Intermediate

VOLLEY

Row 1: Nancy Balkwill, Sharon Ball, Glaria Bezeau, Barb Bayliss.
Row 2: Janice Graham, Judy Wilson, Mrs. Berzins (Caach), Sharan Hall, Nancy Leal.

Intercollegiate

BALL

Row 1: Kathy Kangas, Lynne Silver, Cathy Williams, Joyce Pyette.
Row 2: Martha Barschke (Manager), Sandra Buzza, Mary Sinclair (Coptain), Janet Baxter, Morg Emersan.
Row 3: Ann Rabinsan, Mary Riseborough, Mary Lau Whitwell, Kristina Gulens, Mrs. Berzins (Coach).

Badminton

COACH — MRS. KUNKEL

A L W A T W E S T

Jay Legge, Marjorie Innes.
Absent: Dianne Dawsan.

Sharon Hall, Muriel Mitchell, Ann Hamilton.
Absent: Pam Combes.

W E S T O M A C

Intercollegiate

Celia Whiting, Muriel Mitchell, Ann Hamilton.
Absent: Pam Cambes.

INVITATION

Row 1: Sharan Hall, Muriel Mitchell, Marlene McCormick, Barb Bayliss.
Row 2: Celia Whiting, Ann Hamilton, Judy Ash, Barb Danfield, Mary Risebaraugh, Nancy Errey.
Absent: Joan Walters, Pam Combes, Dianne Dawsan, Wendy McEwen.

INTRAMURAL

Mary Risebaraugh, Lyn Craig, Joy Legge, Joanne Smith.

White Blanket

Martha Borschke

Volleyboll — 2 First colours
Field hockey — Second colours
Bosketboll — 3 First colours
Softboll — Second colours
Trock ond Field — Second colours
Ice Hockey — Third colours

Ployer

Monoger

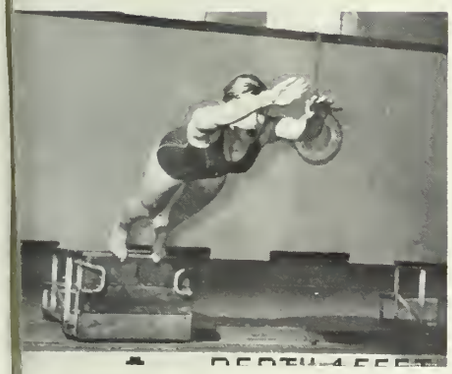

She's off!

Mary Lou Whitwill

Swimming — 4 First colours
Volleyboll — 2 First colours
Trock ond Field — Second colours

Winning style

CAMPUS LIFE

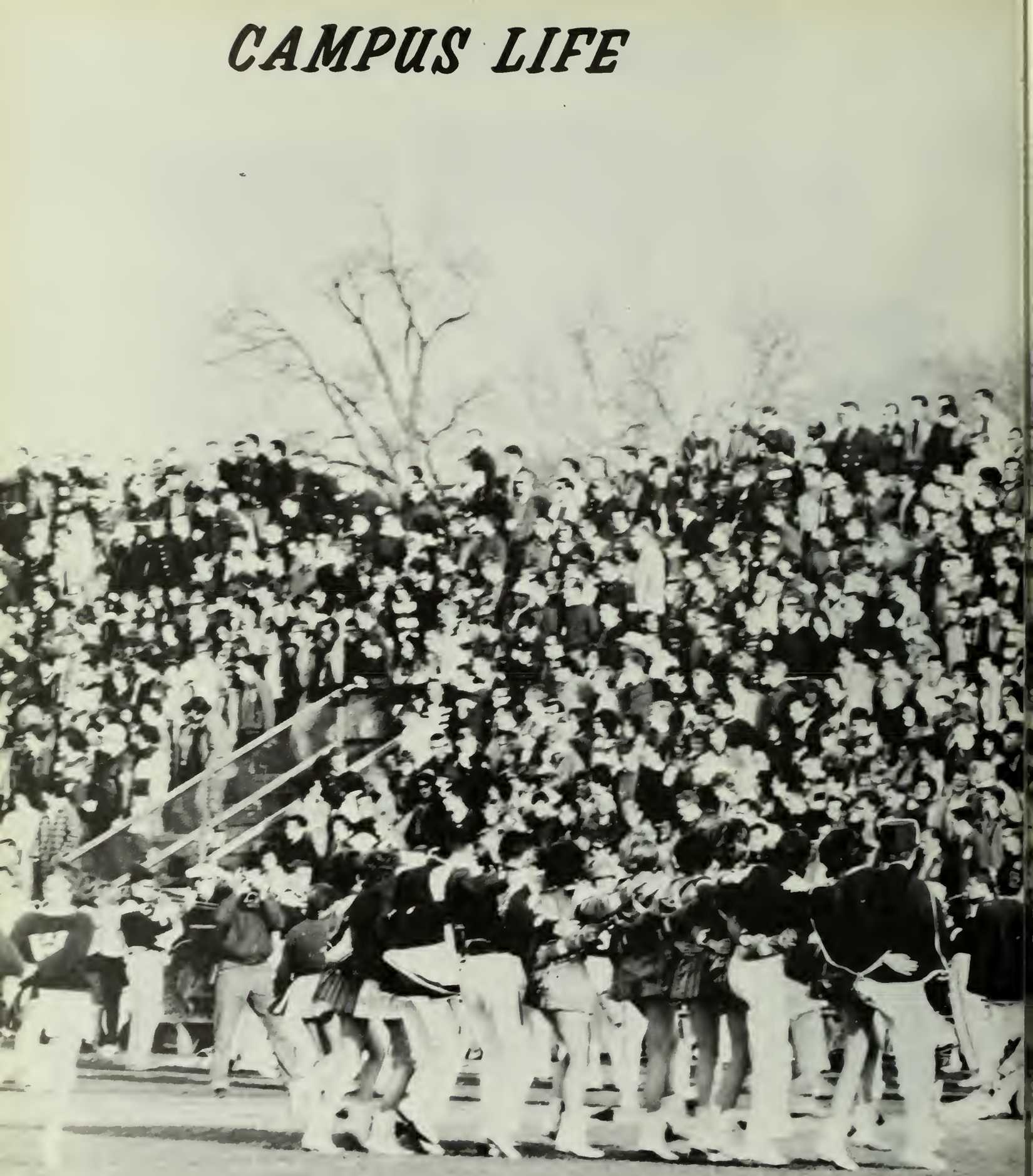

Merilee Clunis

Sheri Craig

A Roman Queen

Judy Pritchard

Penny Robinson

Photos by Bill Borrett.

Ann Sengbusch

Holiday Candidates

Mary Lou Whitwill

Penny Pidgeon

Julie Bradford

Photos by Bill Barrett.

'A Roman Holiday'

On Friday, January 17, Miss Penny Pidgeon
was crowned on a golden chariot,
as Queen of the Arts and Science Ball,
for 1964.

Arts and Science
Queen
Penny Pidgeon

Photo by Bill Barrett

Frosh Sweetheart Candidates

Lynne Murdock

Kathy Kerins

Anne Clark

Lynne Twentyman

Bill Parrillionson

Frosh Sweetheart
Liz Yake

Huron Ball Queen Candidates

Ellen Shapley

Nancy Dey

Sheila Walmark

Photos by Beta

Huron Ball Queen
Olga Mikula
Photo by Bela

FROSH WEEK

Never mind if you fall down . . . kick

Getting into the swing of things

Get the Bromo-Seltzer

Making like robbits

A leisurely stroll around the campus

The Minstrels entertoin

Who soid Western guys don't hove the moves?

Shove?

Egg shompoo down there?

Dirty old Frosh! He was cought toking
o moonlight swim!

Stepping high in Con Hall

U.

MUSTANG BAND

First Row: Dennis Ryan, Jahn Karastil, Mike Evans, Mike Waading, Aubrey Baillie.
Second Row: Bill Hinksan, Carman Dix, Dave Climenhage, Tam Marijama, Bale Hortan, Jahn R. Thampsan, Jahn Newell, Cliff Silcax, Nick Minaa, Jim Corbett, Jim Hughes, Jahn C. Thompsan.
Third Row: Bill McHugh, Barry Sargent, Ran Smith, Jahn Ekins, Mike Tamlinsan, Marty Galdback, Rick Bawman, Russ Smith, Rod Colquhaun, Barry Hobbes, Gerry Mawleray.
Fourth Row: Mark Adamsan, Brian Ward, Reid Finlaysan, Jim Gilbert, Brian Christie, Bab White, Joe Gutdenker, Russ Pope, Dave Sauve, Ned McLennan, Ron Brown.
Fifth Row: Michael Tall, Pete Ritchie, Ted Marraw, Dave Agg, Jahn Reid, Kent Phillips, John Gunning.
Sixth Row: Gearge Addisan, Ted Hart, Bevan Stuart, Eric Prugh, Bab Montgamery, Tam Deyae, Larry Easta.
Seventh Row: Dan Stanbury, Dave Lamperd, Fred Quarie, Jim Bailey.
Absent: Dave Eamen, Bill Bailey.

EXECUTIVE

Band Master ..... **Ron Brown**
Band Manager ..... **Ned McLennan**
Deputy Band Master ..... **Bill McHugh**
Assistant Band Managers ..... **Dave Eamen—Carman Dix**
Drill Master ..... **Bill Hinkson**

W. O.

CHEERLEADERS

Hugh Minielly

Anne Richmond

Walt Barclay

Paul Erwin

Helen Sengbusch

Jane Graham

Neil Norris

Mary Jane Pryce

WES

WESTERN

TERN

WESTERN 'U'

HOME

Fairy Godmother, M.D.

Debut of We Three

OVER THE HILL

The Pride of Western

Medical Minstrels

Doctor Dworfs

19

COMING

I love a parade

Wendell — the sweetheart of Gammo Phi

Who failed . . . ?

The Biz School adds up a second

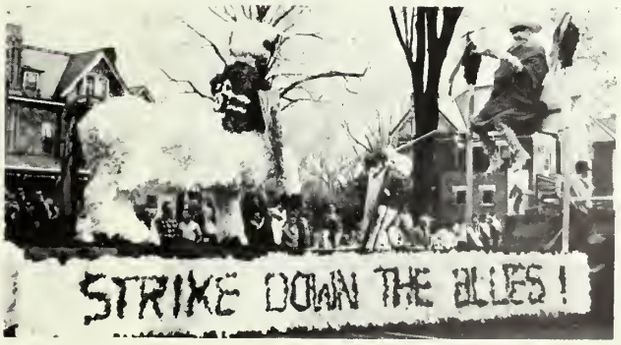

AKK and Zeus strike again

963

FLOAT PARADE

WESTERN TRIUMPHS

New recruits for the Mustang Band

The watchful eye of the gendarme

Honestly, officer . . . I really am 21!

Heading for the 52-15 slaughter

AROUND THE MAROON

Who remembered?

Oops . . . I slipped!

Promenade your partner.

Cast of thousonds

BIZ KING CANDIDATES

Podunc Pic

Keith Baby

Shiek Abdula Ben Sydney

Raunchius Maximus

King Paul Williamson

The Runner-up???

Walt "Giving up the goat"

Marketing Heinz

An average day at the Business School.

MAN HORRID

CANDIDATES

WINTER

He asked for it!

"Chapeau" officially opens carnival

Home talent on ice.

The hockey game — a close 10-1 for the Mustangs.

Judy Henske Belts One Out — Differentl

Modern Folk Quartet — What's he Smirking at?

CARNIVAL

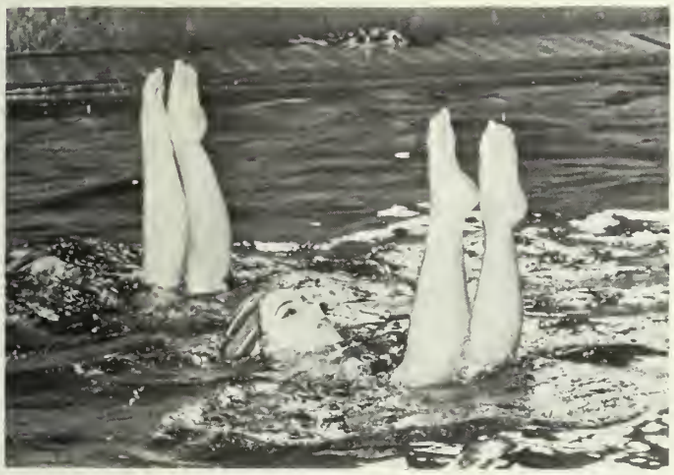

I can keep time with the music but, I can't swim mother.

Lying on air?

This witch didn't keep his eyes on his driving and landed in the pool.

MARDI GRAS

Oh! You're Full of Garboge!

Lawrence & Friend

Floppers

It's enough to make you give up on Hawaii.

More garboge?

Something about the Seven Veils isn't it?

The Winners

And they don't even look hoppy!

THEATRE

Purple
Pre

Georgia Scheel,
Director and Chareographer

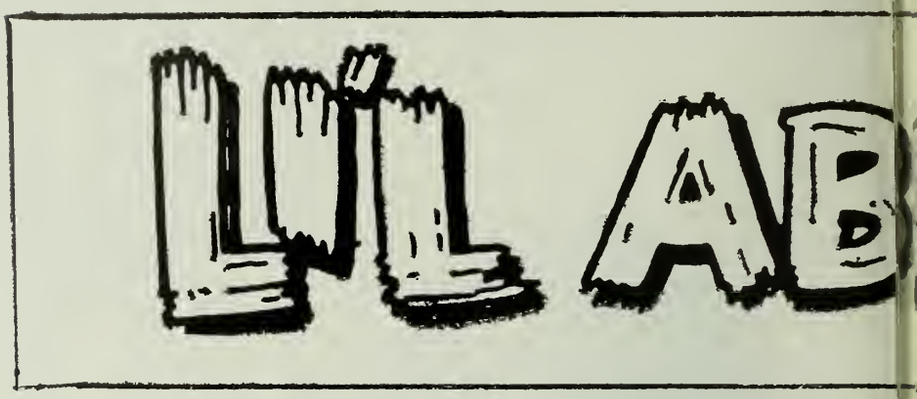

"Sparkling performances
(Dog) Patches Grand Success
All of the major characters gave worthy
accountings of themselves."

Gazette

Li'l Abner,
Dave Clark

Mammy and Pappy Yakum,
Helen Sengbusch and Ran Beltz

Patches
sents

General Bullmoose — Derwyn Shea

"The costumes and sets were very well done and probably accounted for much of the show's successful transition from the front page of the comics to the confines of a stage."

Gazette

Daisy Mae,
Jane Thorpe

Marryin' Sam hitching up Daisy Mae
and Earthquake McGoon

GILBERT AND

Production Staff: Dan Fleckser, Pete Baker, Mrs. D. McKellar, King Butler, Morion Woad.

Gat that mothered feeling?

Tim and his competent constables.

PIRATES OF

SULLIVAN SOCIETY

Hey, Junior, two here!

Les Girls.

Major-General Pete Purvis.

PENZANCE

Ouch! That smarts!

Anyone care to limbo?

I dreamt I . . . . in my striped nightshirt.

Grand and Glorious Finale.

Mary Lil McKenzie and Brian Reed.

Sing Along.

Making plans.

But I like boys .

Lee Steels, the Pirate King

Tachy

Dr. Lawrence, I presume.

Ring around the sphinx.

What the . . . !

Future Hospital Bunnies.

Cardia

Prepared for any Emergency.

Flying in to Dagpatch.

Before . . .

. . . After

Players' Guild

TWO GENTLEMAN OF SOHO

by

A. P. Herbert

Can't handle the tears, lady.

Whaddya mean — $2.50?

-7-8-9-10 — you're out!

Da yau have that paunding feeling?

Dear Ann,
Should I . . . ?

Le Malade Imaginaire

by

Molière

Get your hond off my knee, young mon.

Forget your prop?

Andre Dempsey, Lloy Cook, Bob Buckland, Lindo Dowler, Mory McCorthy.

Huron Drama Society

You should have seen the one that got away!

. . . and to think I come for water.

Juliet, Juliet, wherefore art thou?

OLD WIVE'S TALES

Funny thing happened to me on the way to the Ceeps.

by George Peele

Directed by:

D. A. Blostein

What's wrong? — you got a banana in your ear?

Bresia—C.K.C. Drama

Impromptu

by

Tad Mosel

Executive: Tim Sullivan, Ed Miazga, Mary Jone Arnold, John Terpstra.

The loveable laver.

You rong?

A captive audience.

Sure would look goad in the apartment, fellas.

That ladder's bigger than bath af us.

MODEL PARLIAMENT

Speaker Marcel Lambert

Opening of Parliament

Conservative Minority Government

Dean Rand reads speech from throne

Liberal Opposition — Abandoned by New Demacrats

TREASURE VAN

Whatever happened to Uncle Charlie?

Spanish sward demanstration

Wander if their arms get tired

Oh, no

Now

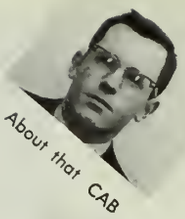
About that CAB

A little rest from Art

Constitutionally speaking

Zot

Tight wad

The quiet man

Frenchy

and again

Brescia Gal

Whispering Hope

Smokey the Bear

Arts and

"cus"

The most popular guys on campus

The flying Dutchman

The kid

Cathy's better half

Intennally yours

Who's he

Smiley

Blondie

Mrs. Whitfield's friend

Generol Caf 242 scene

Podre Penny

Yea I have to wark this summer too.

Science

Look at him

Fuzzy was a bear

UC floats away

Red sticker — or white

$5,000 worth.

I could have danced all night.

Where's thot Playboy.

Oil Wells do bring money.

That greosy kids stuff.

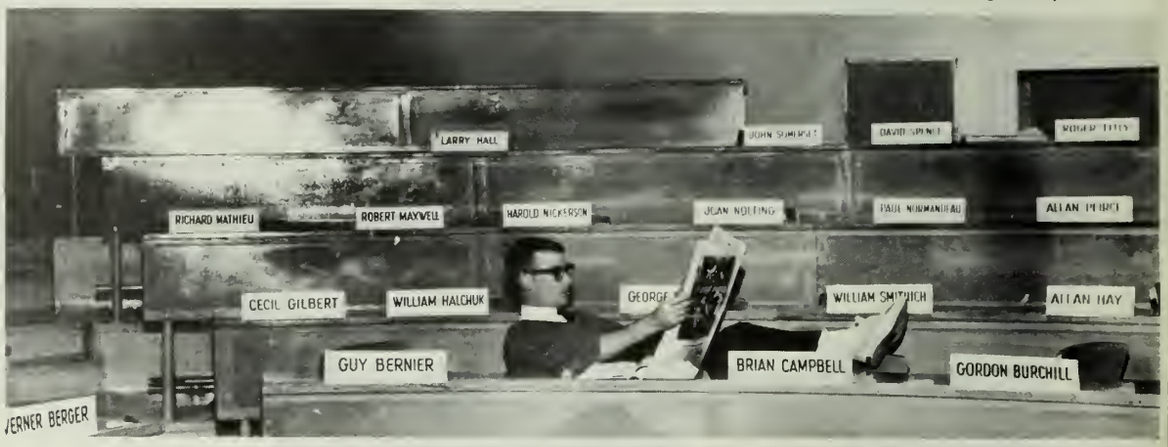

What a keener — and what o diversion.

These footstools are a little high.

Engineers get in the act.

Biz Boys

A baby picture of Keith.

Here's the two.

My dream affice.

Here's a good case for Torts.

Mm, good.

I dreamt

I was in Law.

I submit that . . . .

I'm telling you, that was the best joke yet.

law man

Really I'm a girl.

Gee I'm a spastic

Music College

Hey look at that new guy.

Play it, dad.

Whew it's over.

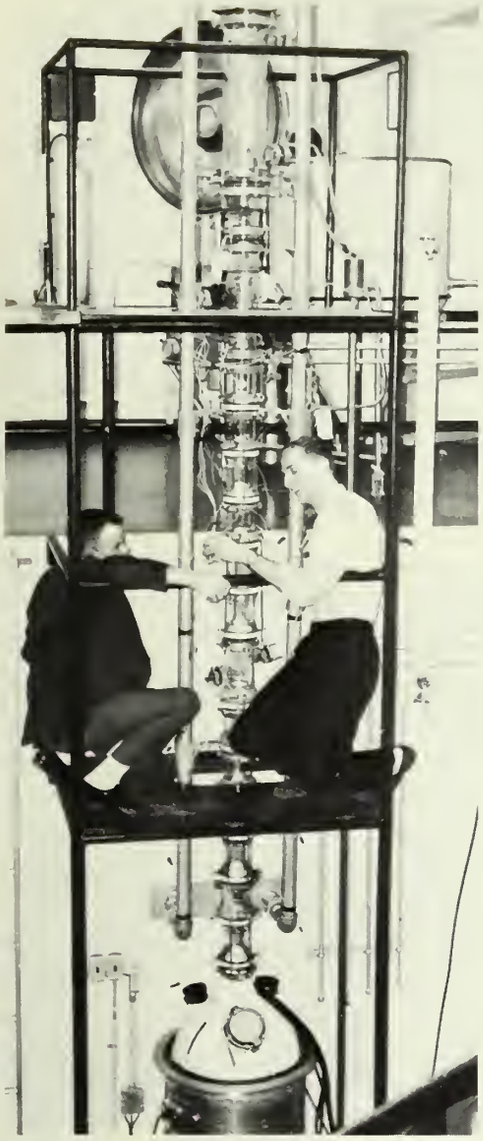

The Engineers are still at it.

Have some Madeira, my dear.

Smile, you're an Candid Camera.

Gat it.

My next sang is "Pain"

godiva's gang

Rub a dub dub, ane man in a tub.

Engineering 401 cafeteria style.

Scratch.

Christmas Cheer.

What are you doing?

I think Hearts are trump.

Medical

My observations are . . . .

Me and my buddies.

School

Don't poke me in the eye.

You should have seen us at dinner.

Hen Party

I just got pinned.

Now I know his name.

I just won the next dance.

Nurses

Sing it out baby.

Come fly with me.

Seven dirty feet.

ADS AND ENDS

MMERCE
ARCHITECTS
ON CO. LTD.
VAILABLE FOR RENT
TAMBLYN
DRUGS

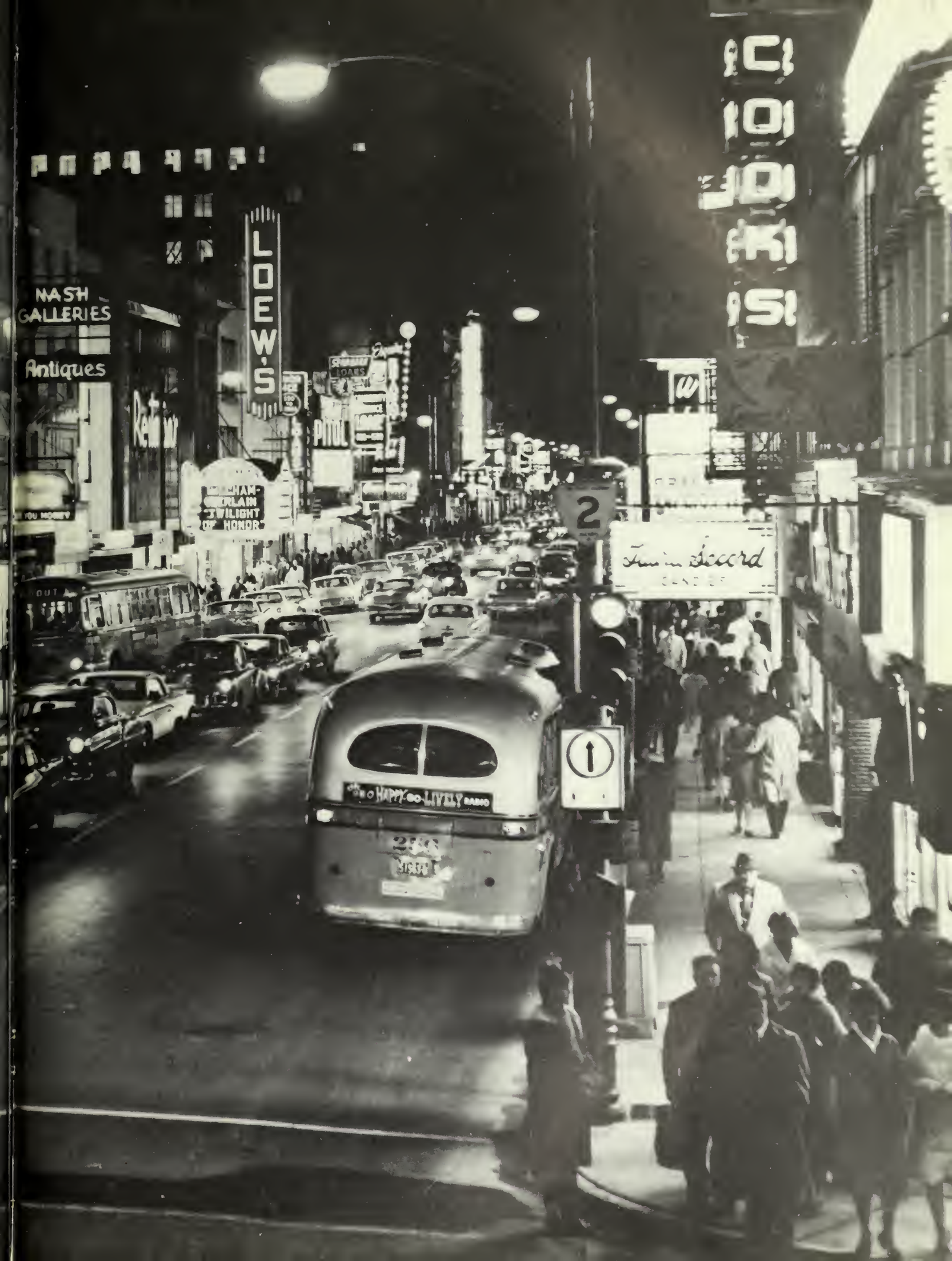
NASH
GALLERIES
Antiques
LOEW'S
HAPPY-GO-LIVELY RADIO
Twin Record

The Student well equipped for ENGLISH LITERATURE...

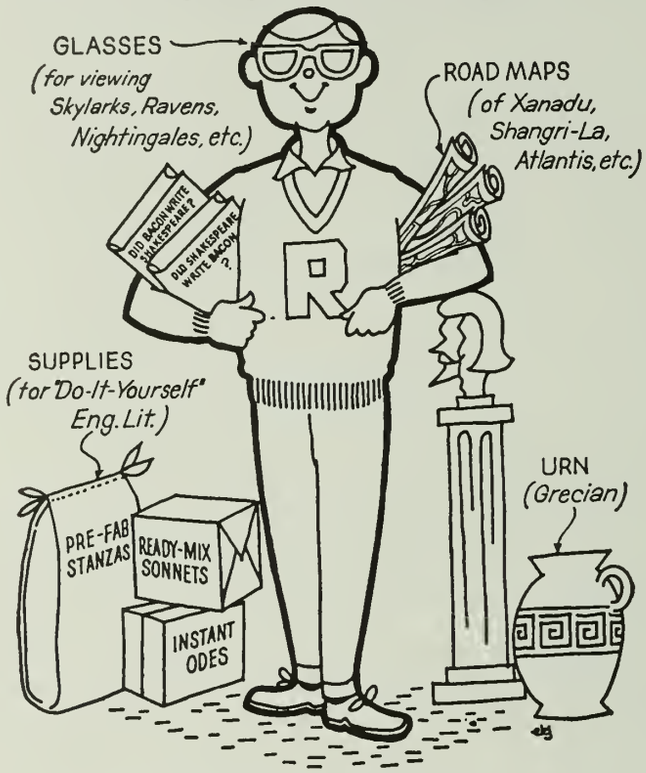

The student well equipped for making the most of future opportunities carries a slim red volume on which is inscribed "Bank of Montreal, Savings Department."

"MY BANK" TO 3 MILLION CANADIANS B of M

BANK OF MONTREAL

Canada's First Bank for Students

There are 12 OFFICES of the B of M in LONDON to serve you.

WORKING WITH CANADIANS IN EVERY WALK OF LIFE SINCE 1817

HOME

GENERAL CONTRACTORS

ELLIS-DON LIMITED

LONDON, ONTARIO

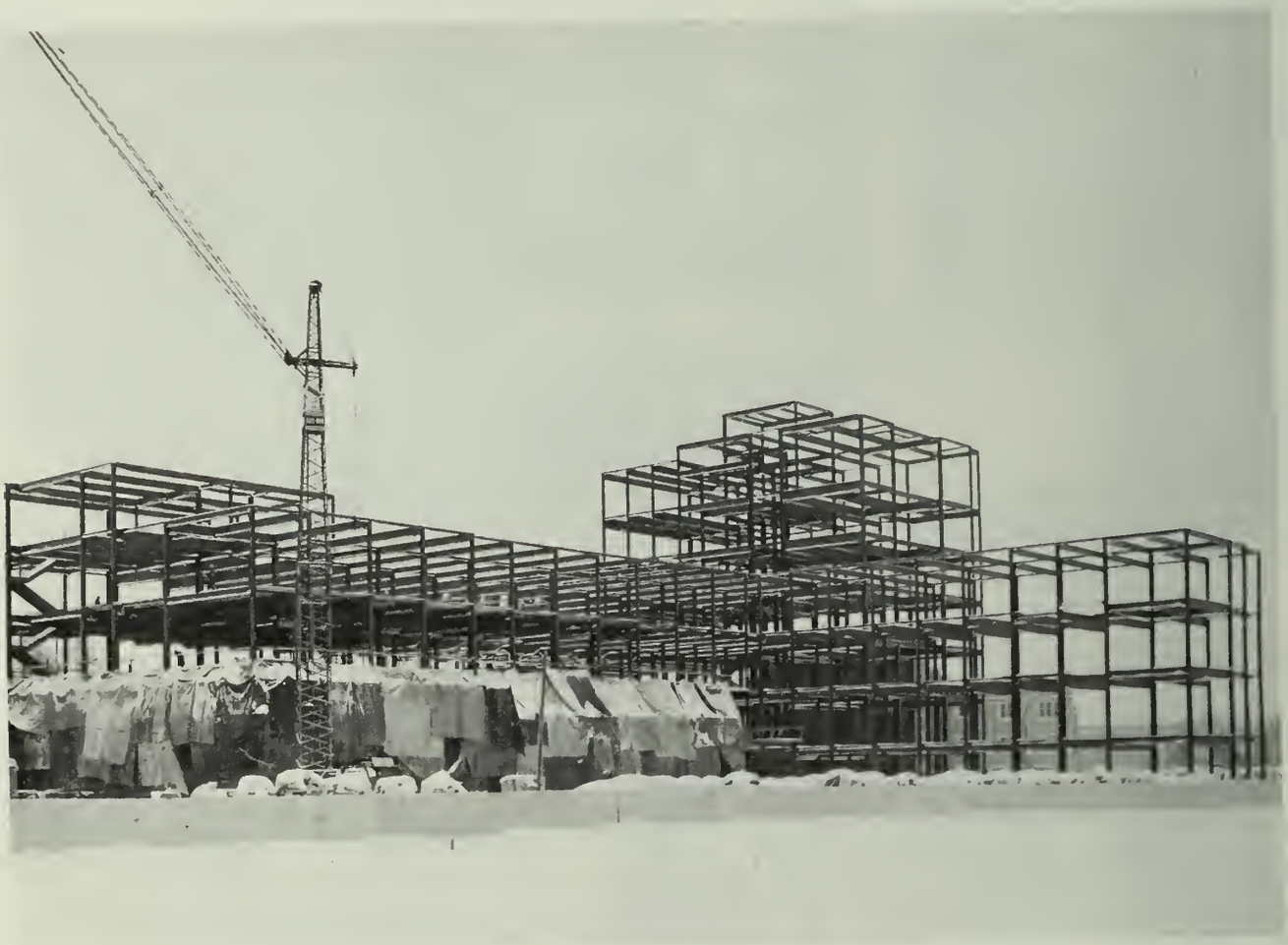

MEDICAL SCIENCES BUILDING (UNDER CONSTRUCTION)
UNIVERSITY OF WESTERN ONTARIO

VISITING
PERIOD

LEARNING . . .

EARNING . . .

YEARNING . . .

Like Napoleon's soldier, who carried a marshal's baton in his knapsack, the young man setting out upon a career today carries with him his own chances of ultimate success. Learning power can fit him for the responsibility which accompanies earning power. Equally important, however, is that drive from within—yearning power—toward personal progress.

Stelco's progress has always been built by the progress of individuals, and there will always be places among the people of Stelco for young men, and women, whose ambitions are based firmly on learning, earning and yearning.

STELCO

THE STEEL COMPANY OF CANADA, LIMITED

HAMILTON **MONTREAL**

7 32 16

DIVISIONS SALES OFFICES MANUFACTURING PLANTS

These form CANADA IRON FOUNDRIES, LIMITED to produce—

Cast iron pipe, municipal castings, hydrants and sluice gates . . . Concrete pressure pipe, sewer and culvert pipe, concrete blocks, masonry units, prestressed concrete structural shapes . . . Electric motors, generators, variable speed drives, railway track maintenance equipment . . . Ingot moulds, gray iron and alloy iron castings, industrial wheels, brake shoes . . . Custom machinery, presses, mill machinery, press brakes and shears, pulp and paper mill machinery, speed reducers, valves . . . Structural steel for buildings and bridges, steel joists, reinforcing steel, warehouse steel, cranes, towers . . . AND DISTRIBUTE electric motor control apparatus; instrumentation and electronic products; rail, bus, truck and aviation products.

Head Office: in Place Ville Marie, Montreal 2, P.Q.
Sales Offices: in Principal Cities across Canada

DIVISIONS

FOUNDRY • MECHANICAL

PIPE • STRUCTURAL

TAMPER • WESTERN BRIDGE

RAILWAY & POWER ENGINEERING CORPORATION, LIMITED.

CREATING CAPITAL GOODS FOR THE FUTURE

Canada Iron

MEDWAY COUNCIL

Front Row: Bill Massie, Bill Anderson, Steve Page, Bob McGill, Charles Zeilig, Dave Crenne.
Back Row: Ian Cowan, Reg Scott, Chuck Loopstra, Bill Wilkins, Wayne Brook.

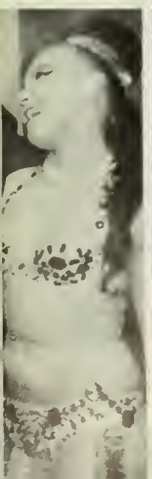

1929

Middlesex
College